

Results of the Graduating Student Survey
 Summer 2003
Your Graduation

n = 84

2. Indicate the program from which you are receiving your degree.

<i>Business</i>	
Accounting BBA	1
Accounting MSA	2
Business Administration BS	1
Business Administration MBA/MS	6
Finance BBA	1
General Business BBA	1
Total	12

<i>Arts & Sciences and Education</i>	
Adult Education MS	2
Applied Arts and Sciences BAAS	6
Biology BA/BS	2
Educational Administration MEd	35
English BA/BS	1
English MA	1
General Studies BGS	8
History BA/BS	1
Interdisciplinary Studies MA/MS	2
Secondary Education MEd/MS	1
Special Education MEd/MS	3
Total	62

<i>Health and Behavioral Sciences</i>	
Criminal Justice BS	4
Counseling Psychology MS	1
Psychology BA/BS	3
Nursing BSN	1
Total	9

Graduating Students responding to the GSS	83
Missing responses to question 2	1
Total Number of Students	84
Responding to the Summer 2003 GSS	

Employment, Career and Educational Plans

3. Have you, or will you complete any licensing or certification in addition to the degree you are presently receiving?

Yes	43%
No	57%

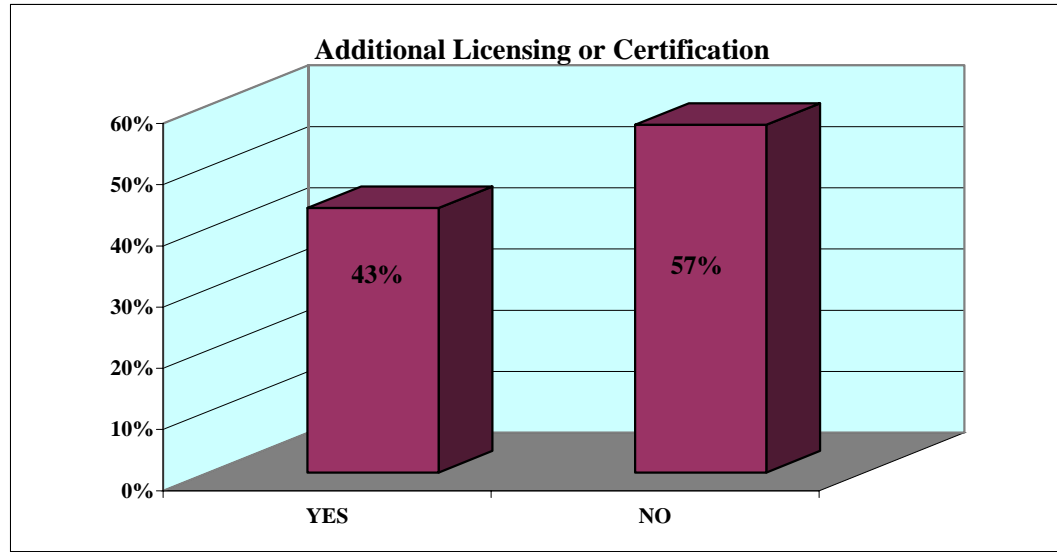

3. If "Yes," which field? Select all that apply.

Accounting/Auditing	5%
Computer/Technical	7%
Counseling	2%
Education	79%
Other (identified below)	7%

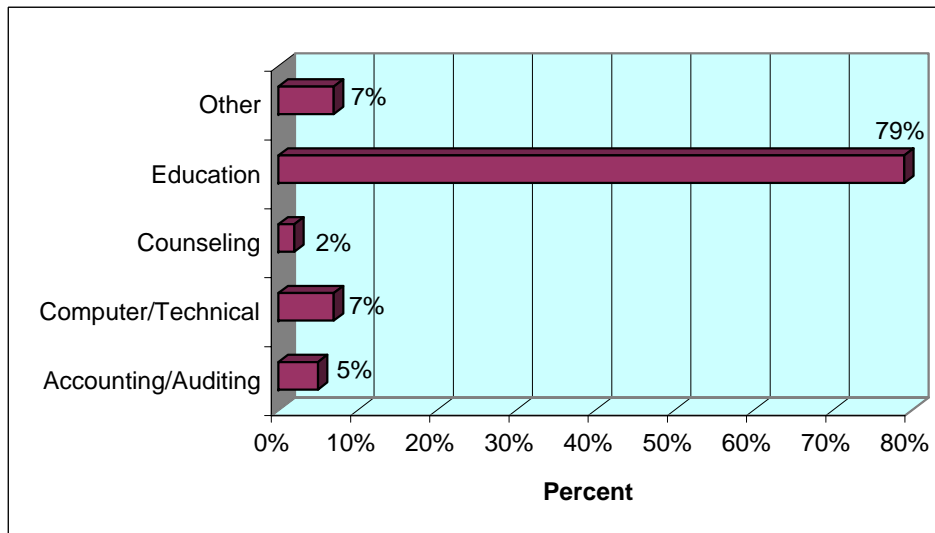

3. Other areas of additional licensing/certification:

Medical Technologist
Diagnostician
Principal

Employment, Career and Educational Plans

4. Do you currently have plans for additional education?

- | | |
|---|-----|
| 1. Yes, but I have not made definite plans yet. | 42% |
| 2. Yes, I plan to re-enroll at TAMU-T. | 16% |
| 3. I am undecided about further education. | 16% |
| 4. I have no plans at this time. | 23% |
| 5. Yes, I plan to enroll at the following institution.
(see below) | 3% |

Other institutions where students plan to enroll

Wadley School of Medical Technology
Stephen F. Austin
University of North Texas

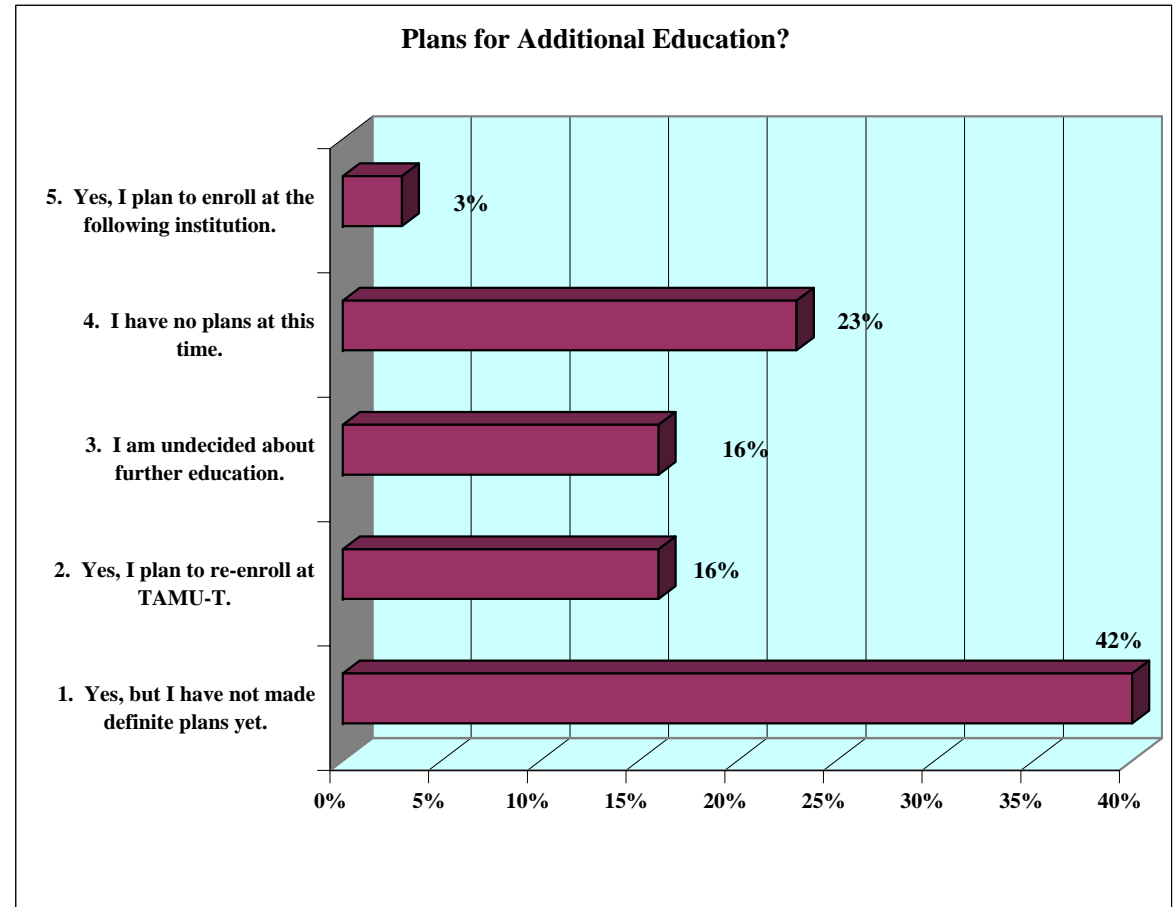

Employment, Career and Educational Plans

Results of the Graduating Student Survey
Summer 2003

n = 84

5. Possible career plans for students following graduation.

1 I am currently employed and will continue working in the same job.	40%
2 I am currently employed and will continue working for the same organization, but in a different job.	14%
3 I have recently accepted a job that is directly related to my major.	8%
4 I am currently seeking employment, but have not yet received any offers.	14%
6 I have received one or more job offers related to my field and am considering them.	3%
9 I plan to attend graduate or professional school full-time if I am accepted.	6%
12 I plan to take off for a while after graduation, then look for a job.	4%
13 I have not yet formulated my immediate career plans.	11%

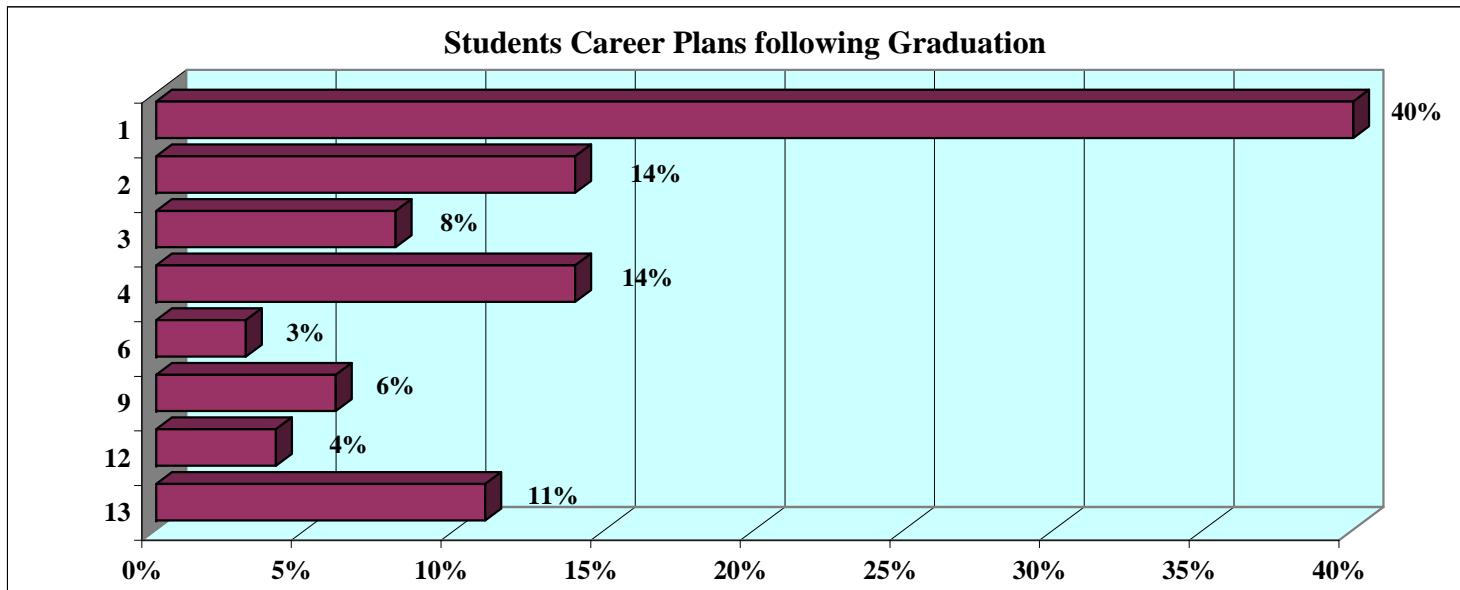

Your Major Field of Study

**Results of the Graduating Student Survey
Summer 2003**

n = 84

% Strongly Agree, Agree

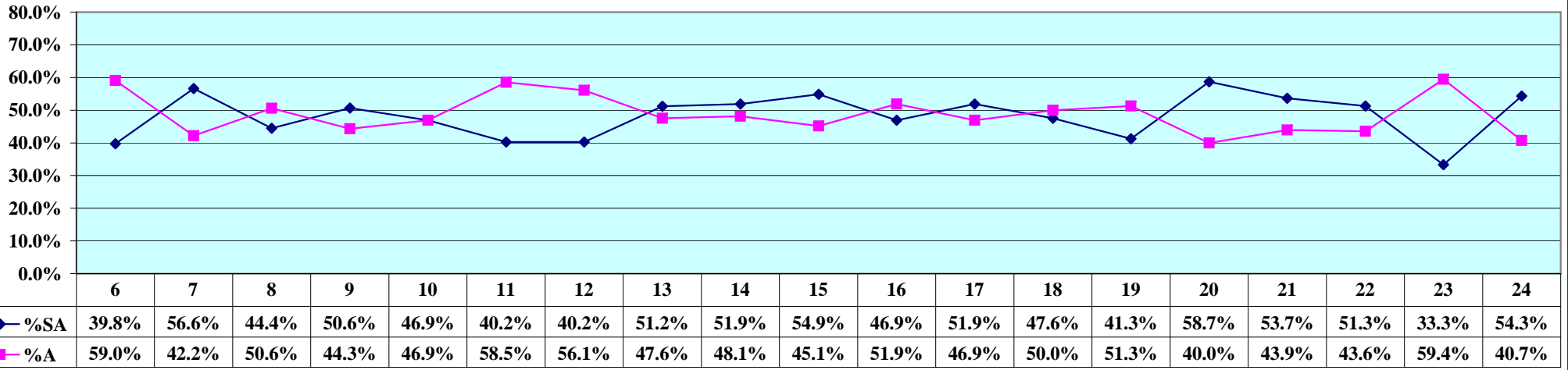

Considering courses and faculty in your major field of study, the academic program:

6. Emphasized speaking clearly and effectively in public.
7. Challenged students to think critically and analytically.
8. Effectively presented the skills of competent writing.
9. Taught students to utilize technology effectively.
10. Prepared students to work with people of other racial and ethnic backgrounds.
11. Helped students to acquire a broad general education.
12. Provided clear and ample information about academic requirements.
13. Was academically demanding.
14. Challenged students to consider new things / perspectives.
15. Professors were helpful and encouraging.
16. Faculty communicated clearly and effectively.
17. Emphasized high standards of achievement.
18. Faculty were accessible to students outside of class.
19. Faculty aided the development of student career interests.
20. Courses taught in summer and/or mini-terms were as rigorous as those taught in a regular semester.
21. Effectively taught students to learn independently.
22. Academic department administrators and staff were responsive to student needs and concerns.
23. Had a clear complaint policy regarding academic issues.
24. I would advise a friend to study in my major at TAMU-T.

Your Major Field of Study

**Results of the Graduating Student Survey
Summer 2003**

n = 84

% Disagree, Strongly Disagree

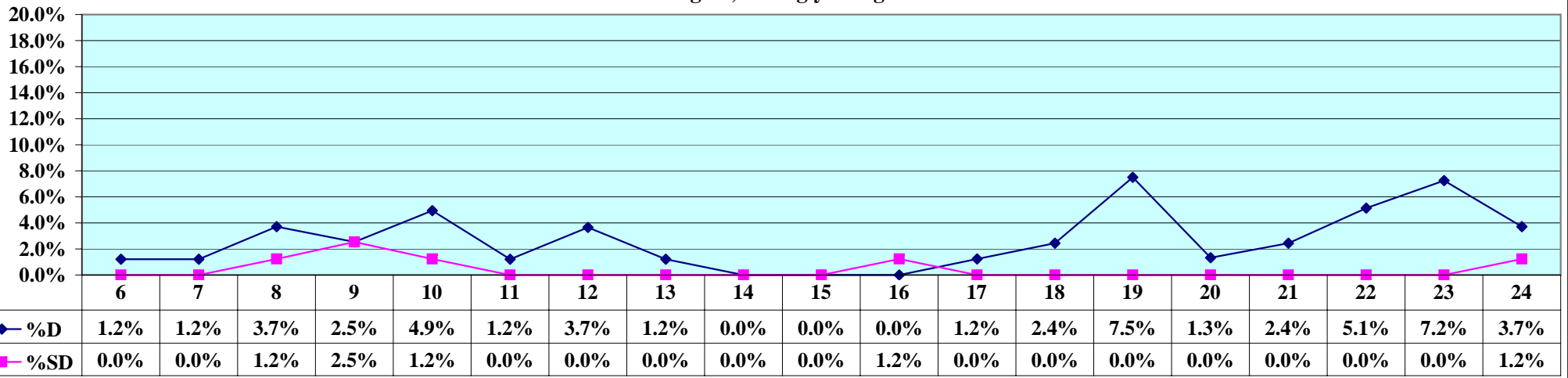

Considering courses and faculty in your major field of study, the academic program:

6. Emphasized speaking clearly and effectively in public.
7. Challenged students to think critically and analytically.
8. Effectively presented the skills of competent writing.
9. Taught students to utilize technology effectively.
10. Prepared students to work with people of other racial and ethnic backgrounds.
11. Helped students to acquire a broad general education.
12. Provided clear and ample information about academic requirements.
13. Was academically demanding.
14. Challenged students to consider new things / perspectives.
15. Professors were helpful and encouraging.
16. Faculty communicated clearly and effectively.
17. Emphasized high standards of achievement.
18. Faculty were accessible to students outside of class.
19. Faculty aided the development of student career interests.
20. Courses taught in summer and/or mini-terms were as rigorous as those taught in a regular semester.
21. Effectively taught students to learn independently.
22. Academic department administrators and staff were responsive to student needs and concerns.
23. Had a clear complaint policy regarding academic issues.
24. I would advise a friend to study in my major at TAMU-T.

Your Major Field of Study

**Results of the Graduating Student Survey
Summer 2003**

n = 84

% Very Satisfied, Satisfied

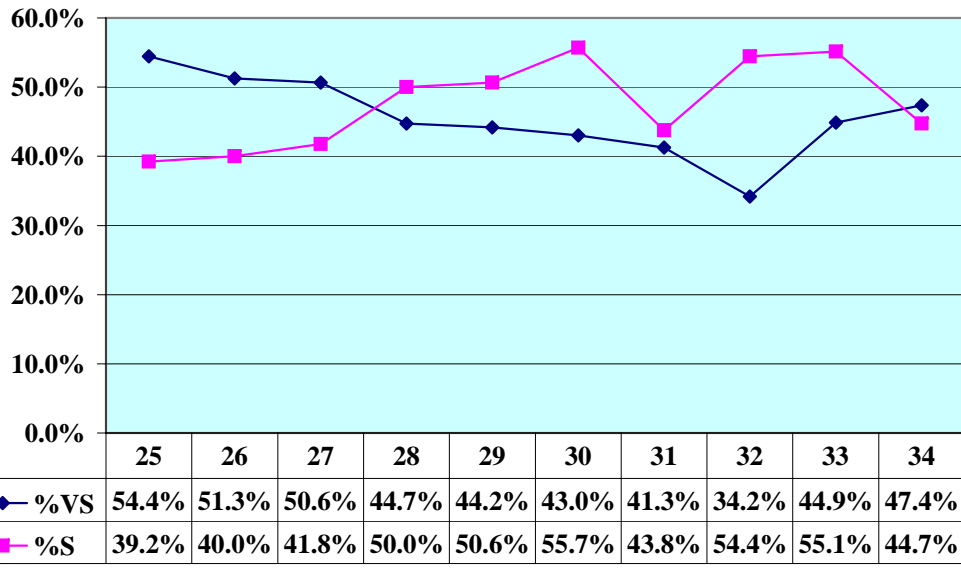

% Dissatisfied, Very Dissatisfied

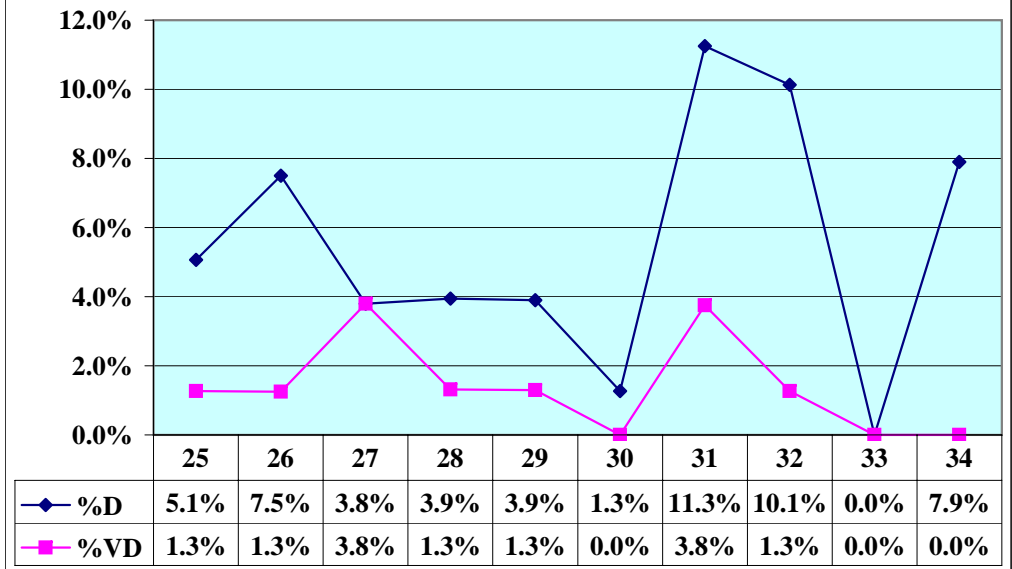

Regarding the program from which you are receiving your degree, mark the selection that best reflects your satisfaction with the following:

- 25. Accessibility of academic advisor.
- 26. Effectiveness of academic advisor.
- 27. Clarity of degree requirements.
- 28. Availability of specialized facilities (i.e.. labs, computers, etc.)
- 29. Opportunity for interaction between students and faculty out of the classroom.
- 30. Communication between faculty and declared majors concerning students' needs, concerns and suggestions.
- 31. Availability of required courses in your major.
- 32. Variety of course offerings in your major.
- 33. Average class size.
- 34. Quality of adjunct instructors.

Your Major Field of Study

**Results of the Graduating Student Survey
Summer 2003**

n = 84

% Significantly, Very Much

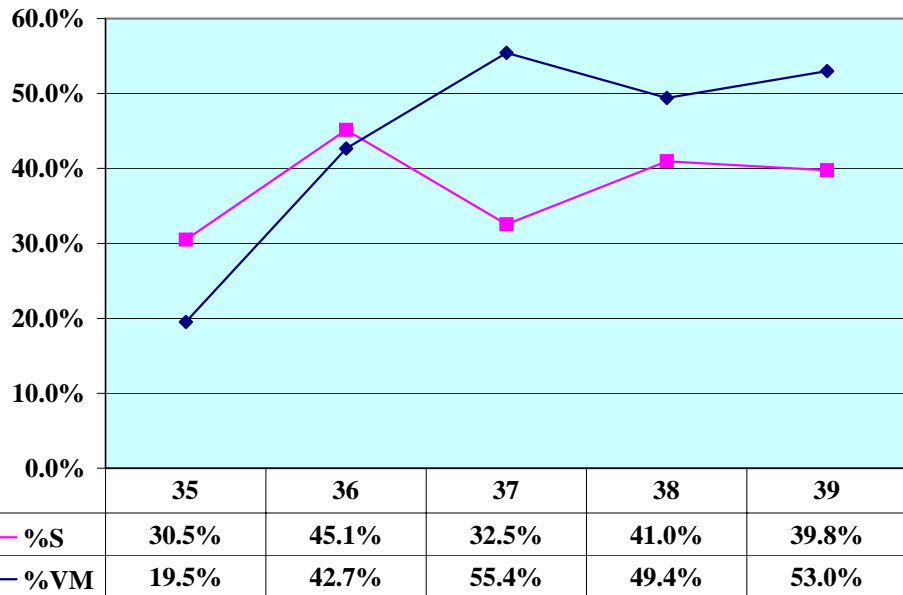

% Somewhat, Very Little

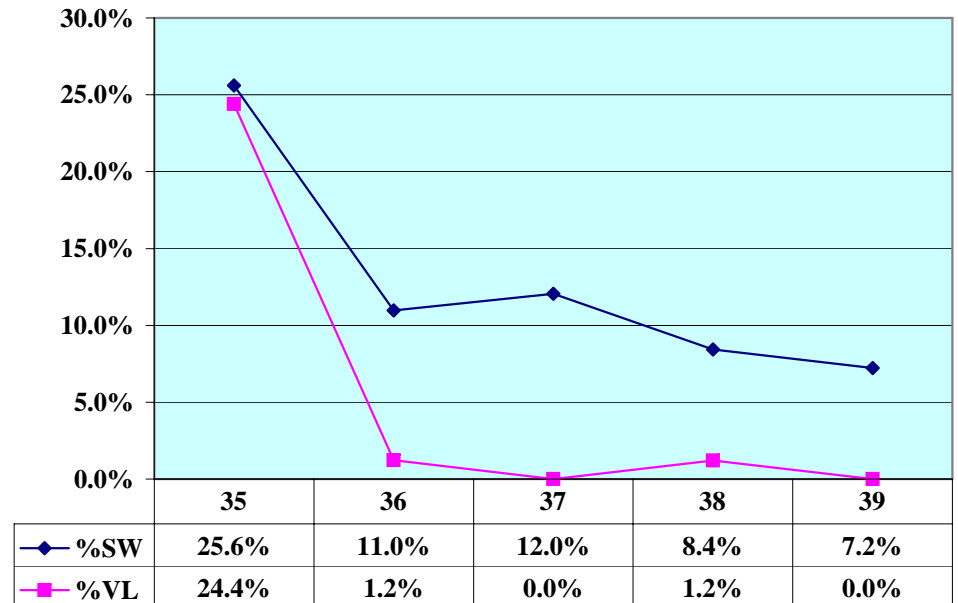

To what extent has your course work emphasized the following mental activities:

- 35. Memorizing facts, ideas or methods so you can repeat them in pretty much the same form.
- 36. Analyzing the basic elements of an idea and considering its components.
- 37. Synthesizing and organizing ideas into new, more complex interpretations and relationships.
- 38. Making judgments about the value of information and assessing the soundness of conclusions.
- 39. Applying theories or concepts to practical problems or in new situations.

Your Major Field of Study

**Results of the Graduating Student Survey
Summer 2003**

n = 84

% Agree, Strongly Agree

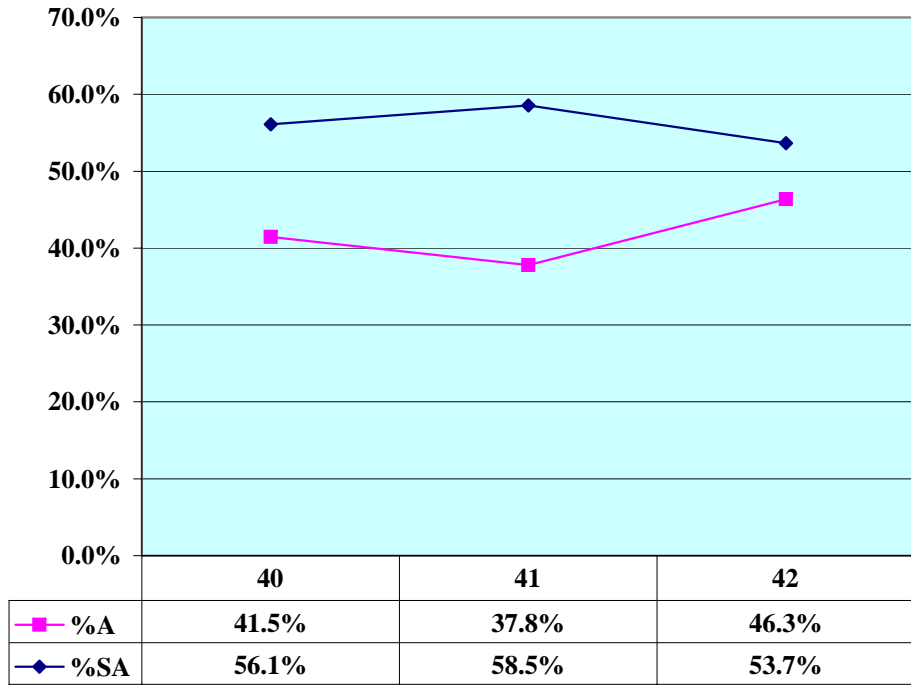

% Disagree, Strongly Disagree

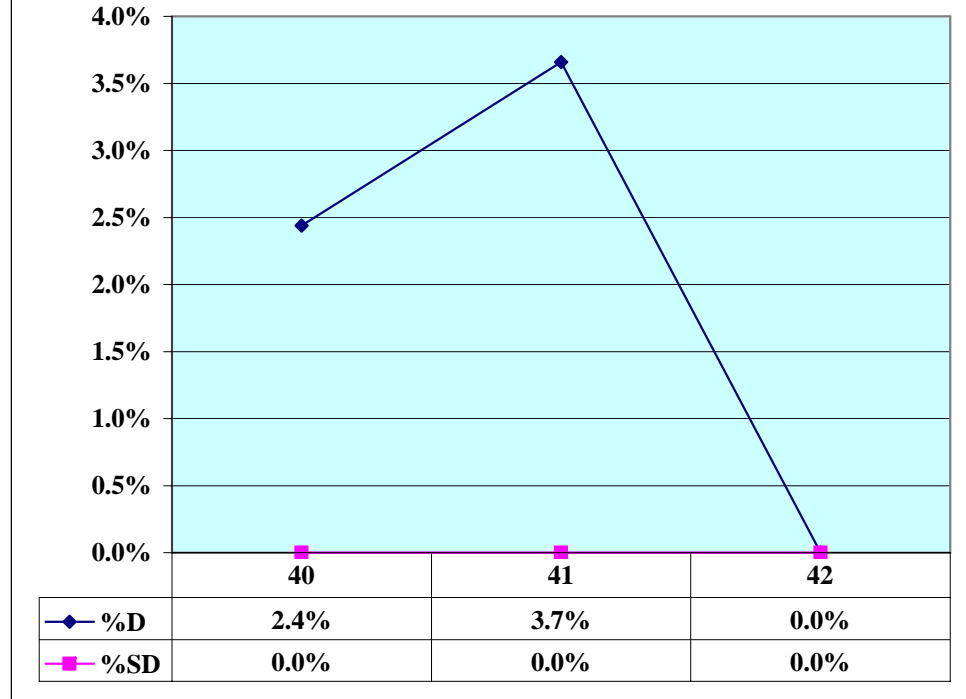

**Compared with students from comparable institutions nationally
who got the same degree:**

- 40. I consider myself to be well educated.
- 41. I believe that I will be successful in getting the job I want.
- 42. I think I will have an advantage in keeping a job in my major.

Student Services

% Very Good, Good

70.0%

**Results of the Graduating Student Survey
Summer 2003**

n = 84

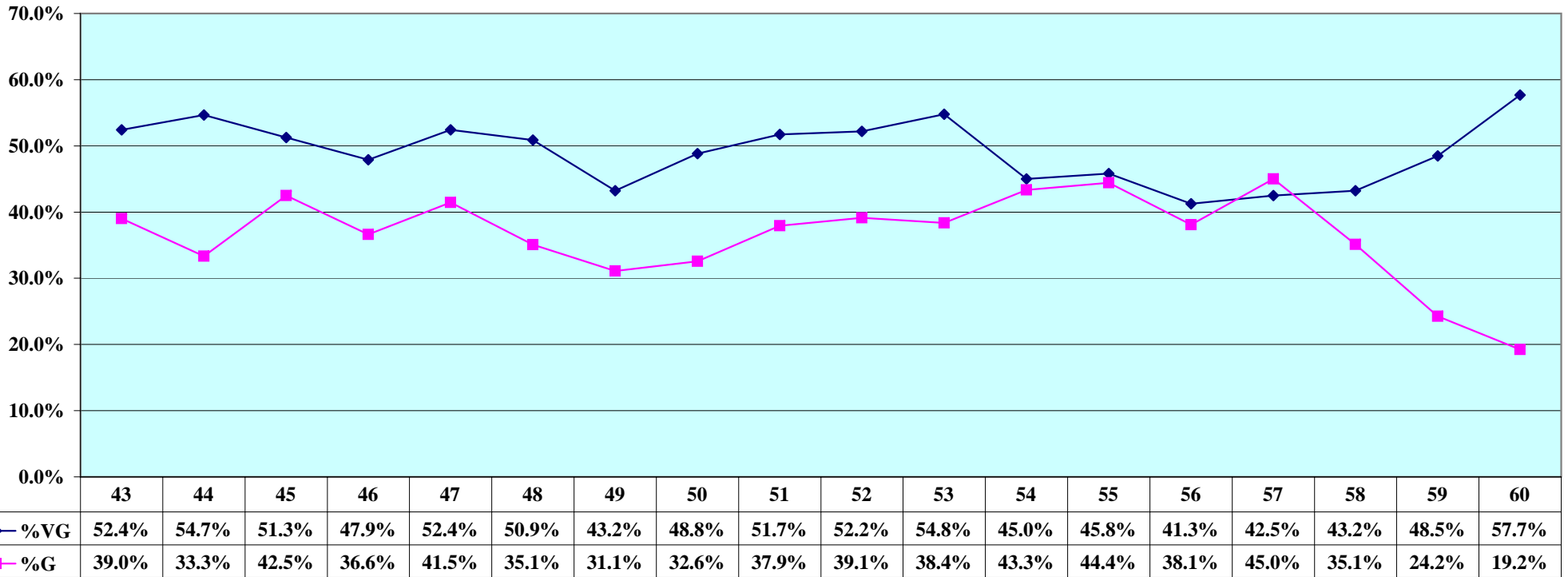

Please rate the quality of each of the following student services by marking the appropriate oval for each.

- | | |
|--|--|
| <ul style="list-style-type: none"> 43. Admissions Office 44. Access to my records on "Web for Students" 45. Helpfulness and courteousness of registration personnel 46. Timeliness of transfer credit evaluation 47. Business Office 48. Financial Aid Office 49. Degree Planning Office 50. Teacher Certification Office 51. Graduate Studies Office | <ul style="list-style-type: none"> 52. Access to computing facilities 53. Adequacy of computer resources 54. Helpfulness of computer lab assistants 55. Library resources 56. Helpfulness of library staff in finding the resources I need 57. Academic support systems (tutoring, study skills, etc.) 58. Student organizations, clubs 59. Student extracurricular activities 60. Career Services Office |
|--|--|

Student Services

% Average, Poor

**Results of the Graduating Student Survey
Summer 2003**

n = 84

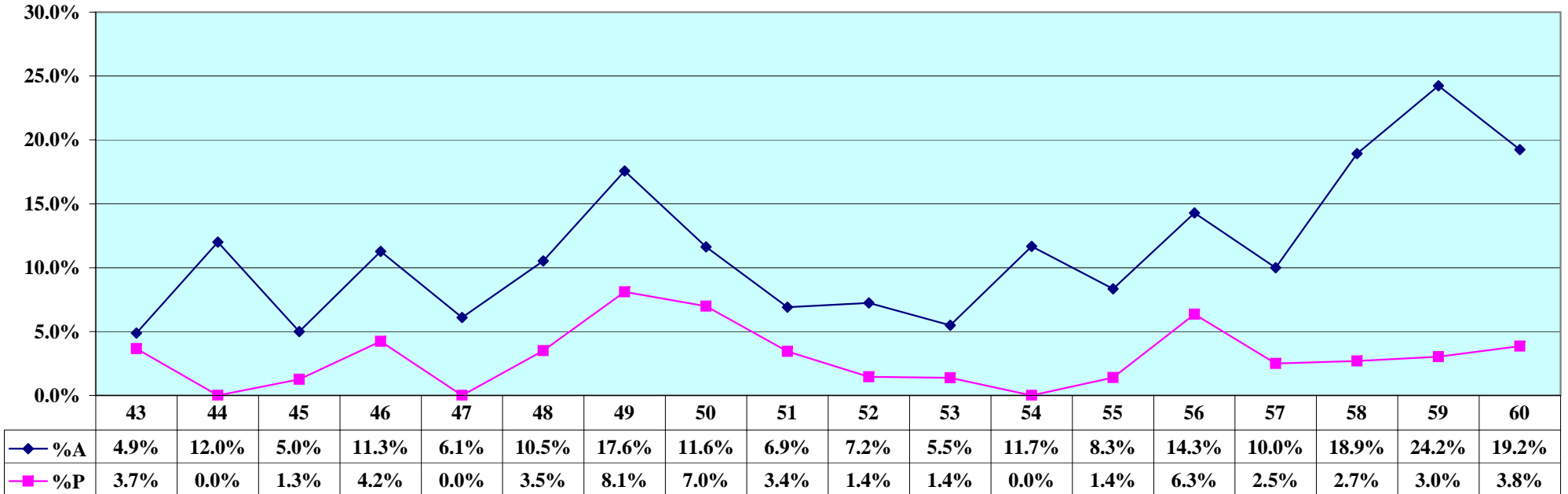

Please rate the quality of each of the following student services by marking the appropriate oval for each.

- | | |
|--|--|
| <ul style="list-style-type: none"> 43. Admissions Office 44. Access to my records on "Web for Students" 45. Helpfulness and courteousness of registration personnel 46. Timeliness of transfer credit evaluation 47. Business Office 48. Financial Aid Office 49. Degree Planning Office 50. Teacher Certification Office 51. Graduate Studies Office | <ul style="list-style-type: none"> 52. Access to computing facilities 53. Adequacy of computer resources 54. Helpfulness of computer lab assistants 55. Library resources 56. Helpfulness of library staff in finding the resources I need 57. Academic support systems (tutoring, study skills, etc.) 58. Student organizations, clubs 59. Student extracurricular activities 60. Career Services Office |
|--|--|

Student Services

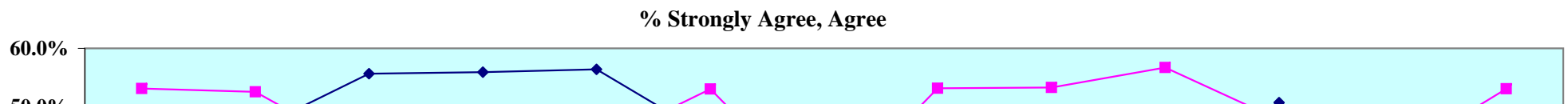

Results of the Graduating Student Survey

n = 84

Summer 2003

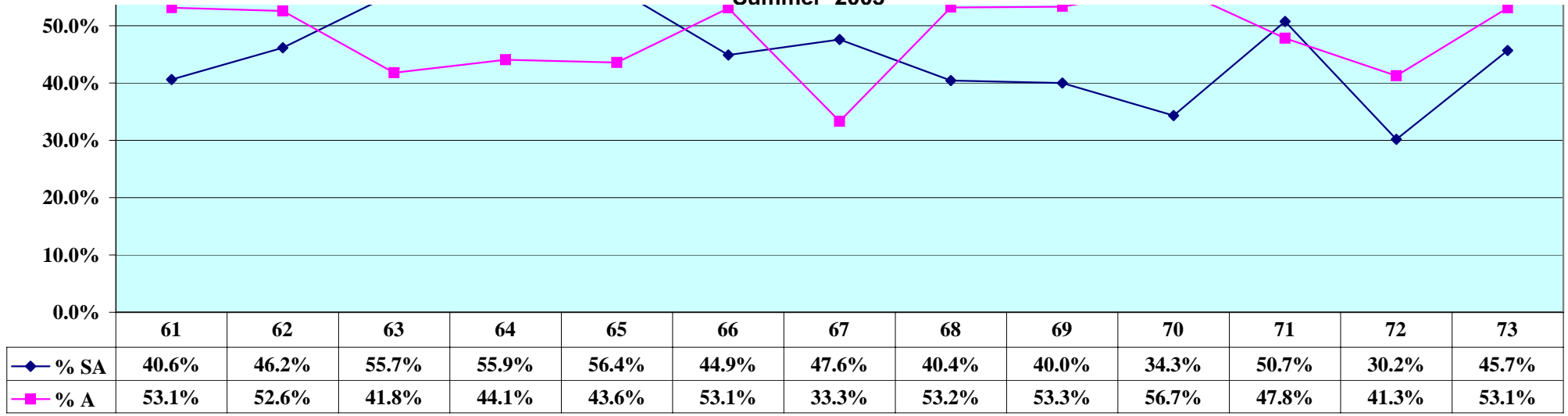

Concerning Student Services:

- 61. Appropriate resources are available to those with learning or physical disabilities.
- 62. Admissions materials were easy to obtain.
- 63. Current course selections on the web were helpful.
- 64. The web application for admission was useful.
- 65. The time it takes me to register is reasonable.
- 66. Financial aid information is readily available.
- 67. The amount of financial aid I received was adequate to meet my educational costs.
- 68. The Financial Aid Office staff is professional and courteous.
- 69. The Veterans Office certified my eligibility to the VA Regional Office in a timely and professional manner.
- 70. Information about student services is easy to obtain.
- 71. I used the web site to request university information.
- 72. I know how to make a complaint regarding student services.
- 73. TAMU-T provided ample support for me to succeed academically.

Student Services

% Disagree, Strongly Disagree

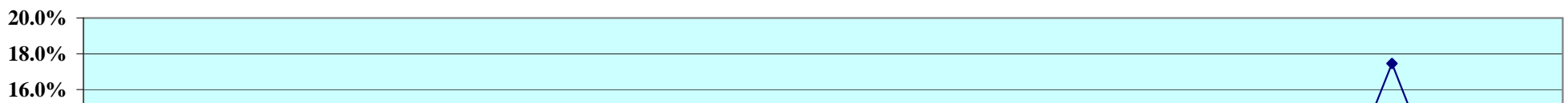

**Results of the Graduating Student Survey
Summer 2003**

n = 84

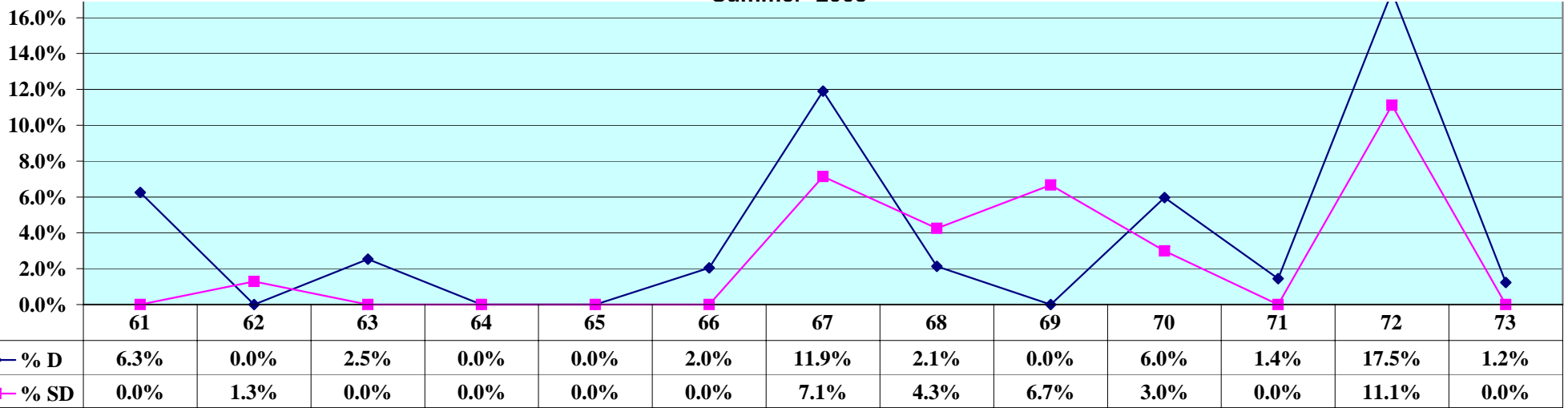

Concerning Student Services:

- 61. Appropriate resources are available to those with learning or physical disabilities.
- 62. Admissions materials were easy to obtain.
- 63. Current course selections on the web were helpful.
- 64. The web application for admission was useful.
- 65. The time it takes me to register is reasonable.
- 66. Financial aid information is readily available.
- 67. The amount of financial aid I received was adequate to meet my educational costs.
- 68. The Financial Aid Office staff is professional and courteous.
- 69. The Veterans Office certified my eligibility to the VA Regional Office in a timely and professional manner.
- 70. Information about student services is easy to obtain.
- 71. I used the web site to request university information.
- 72. I know how to make a complaint regarding student services.
- 73. TAMU-T provided ample support for me to succeed academically.

Your Personal Development

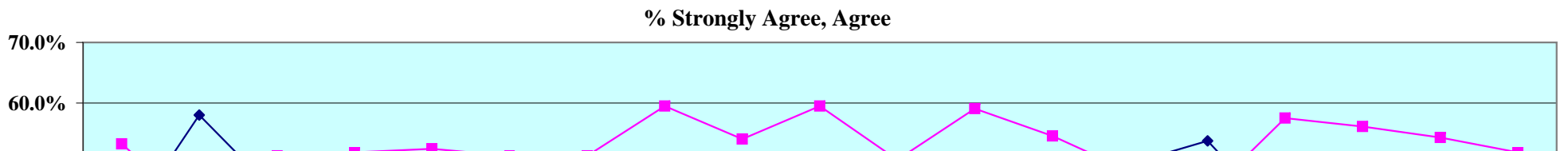

Results of the Graduating Student Survey

n = 84

Summer 2003

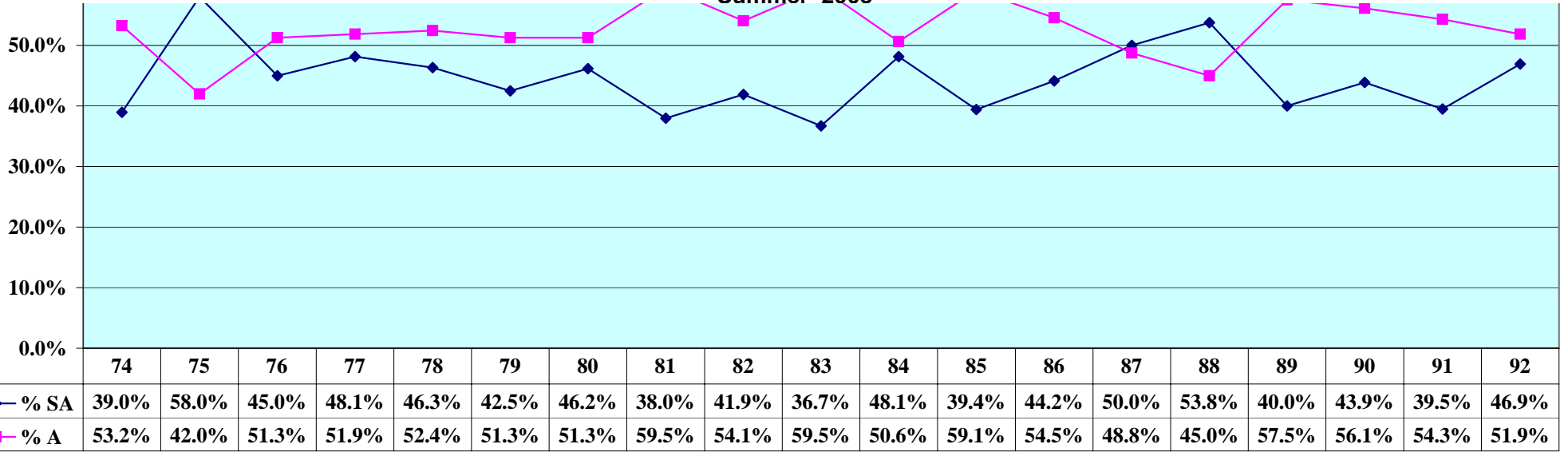

Please indicate to what extent you agree that your experience at TAMU-T has enhanced these skills, abilities and attitudes.

- | | |
|--|--|
| <p>74. Developed an international perspective on problems and issues.</p> <p>75. Confidence in myself and my abilities.</p> <p>76. Learned effective written communication skills.</p> <p>77. Developed intellectual curiosity and original ideas.</p> <p>78. Think creatively to solve problems</p> <p>79. Gained proficiency in the use of computers.</p> <p>80. Evaluate and choose among alternative courses of action.</p> <p>81. Awareness of economic, political and social issues.</p> <p>82. Solve quantitative problems.</p> <p>83. Place current problems in historical/cultural/philosophical perspective.</p> | <p>84. Developed a commitment to life-long learning.</p> <p>85. Understand the methods of inquiry of the sciences.</p> <p>86. Appreciate and exercise my rights, responsibilities and privileges as a citizen.</p> <p>87. Work effectively with people whose attitudes and opinions are different from my own.</p> <p>88. Developed effective leadership skills.</p> <p>89. Developed proficiency in public speaking.</p> <p>90. Can analyze and draw conclusions from various types of data.</p> <p>91. Acquired a broad education.</p> <p>92. TAMU-T has provided me a good environment for my personal development.</p> |
|--|--|

Your Personal Development

% Disagree, Strongly Disagree

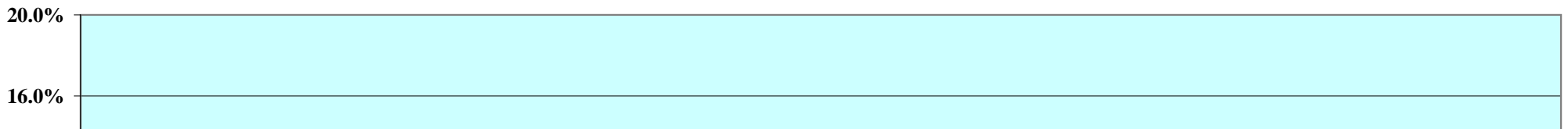

**Results of the Graduating Student Survey
Summer 2003**

n = 84

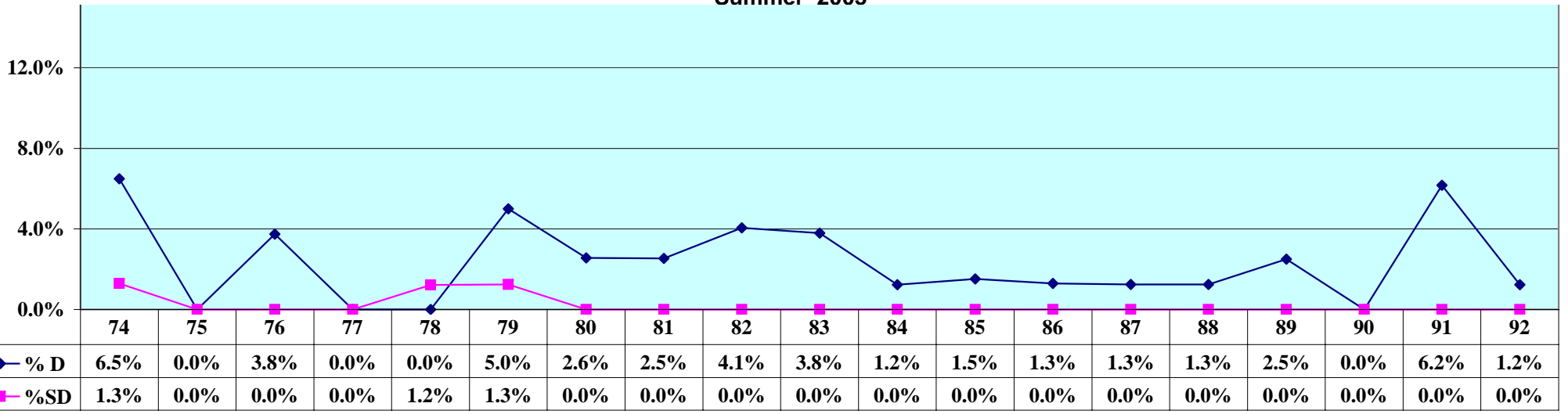

Please indicate to what extent you agree that your experience at TAMU-T has enhanced these skills, abilities and attitudes.

- | | |
|--|--|
| <p>74. Developed an international perspective on problems and issues.
 75. Confidence in myself and my abilities.
 76. Learned effective written communication skills.
 77. Developed intellectual curiosity and original ideas.
 78. Think creatively to solve problems
 79. Gained proficiency in the use of computers.
 80. Evaluate and choose among alternative courses of action.
 81. Awareness of economic, political and social issues.
 82. Solve quantitative problems.
 83. Place current problems in historical/cultural/philosophical perspective.</p> | <p>84. Developed a commitment to life-long learning.
 85. Understand the methods of inquiry of the sciences.
 86. Appreciate and exercise my rights, responsibilities and privileges as a citizen.
 87. Work effectively with people whose attitudes and opinions are different from my own.
 88. Developed effective leadership skills.
 89. Developed proficiency in public speaking.
 90. Can analyze and draw conclusions from various types of data.
 91. Acquired a broad education.
 92. TAMU-T has provided me a good environment for my personal development.</p> |
|--|--|

Your Overall Experience at TAMU-T

% Strongly Agree, Agree

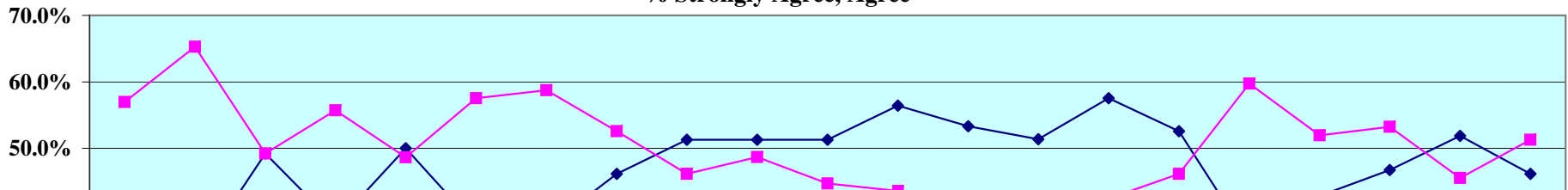

**Results of the Graduating Student Survey
Summer 2003**

n = 84

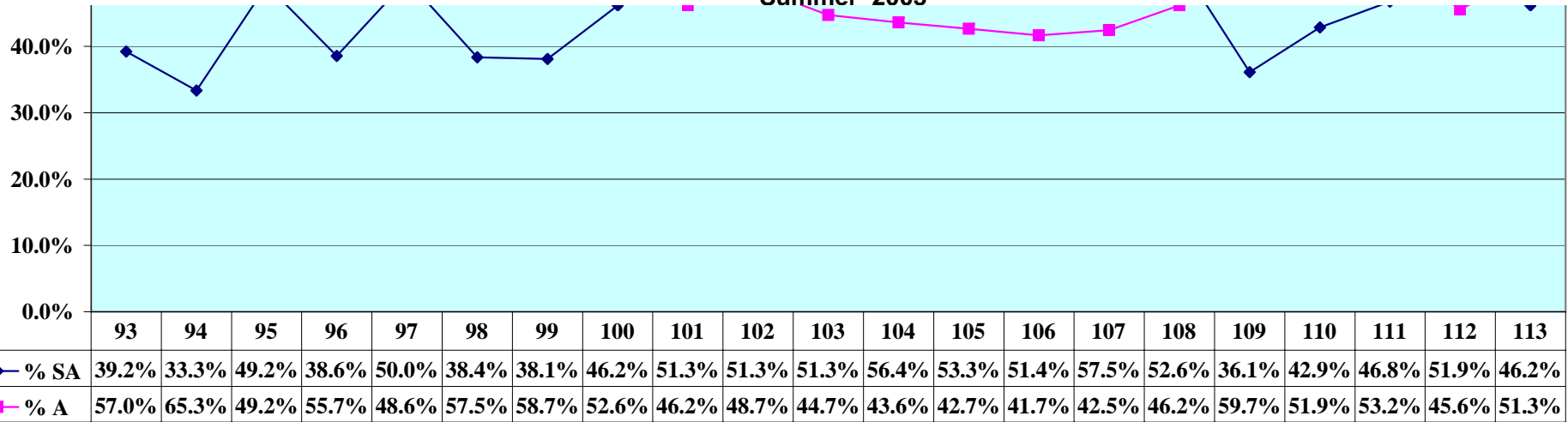

Please indicate your level of agreement with each of the following statements.

- | | |
|--|---|
| <p>93. The schedule of classes is informative and helpful.</p> <p>94. The university catalog is informative and helpful.</p> <p>95. I used the university catalog on the web.</p> <p>96. The catalog clearly states academic requirements.</p> <p>97. Web resources are informative and easy to use.</p> <p>98. Admissions material accurately portrays the institution.</p> <p>99. The student handbook provides the information I need.</p> <p>100. Faculty members are interested in the welfare of their students.</p> <p>101. Instructors stress the importance of spending significant amounts of time on academic work and on studying.</p> <p>102. I found other students at TAMU-T friendly and supportive.</p> | <p>103. I felt like I belonged at TAMU-T.</p> <p>104. My prior educational preparation was sufficient for academic success at TAMU-T.</p> <p>105. I found a stimulating intellectual environment at TAMU-T.</p> <p>106. I have developed many good social ties here.</p> <p>107. The grounds are well-kept.</p> <p>108. Information is readily available on the web-site.</p> <p>109. University offices are open at convenient times.</p> <p>110. I believe that the institution will respond to my needs and concerns.</p> <p>111. Teaching facilities are suitable for their purpose.</p> <p>112. I would advise a friend to attend TAMU-T.</p> <p>113. I would highly rate my experience at TAMU-T.</p> |
|--|---|

Your Overall Experience at TAMU-T

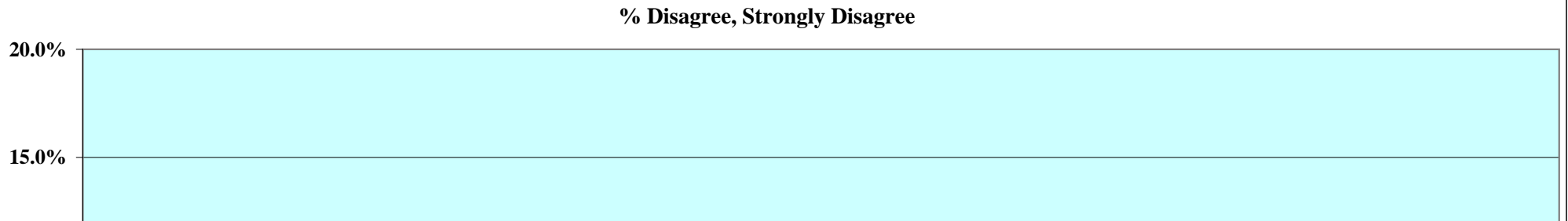

**Results of the Graduating Student Survey
Summer 2003**

n = 84

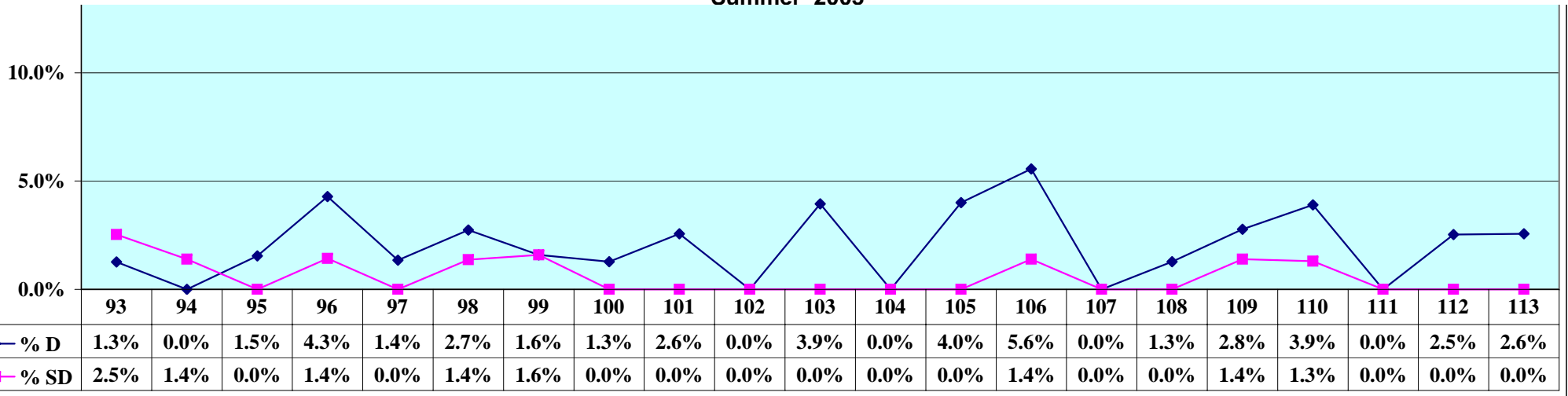

Please indicate your level of agreement with each of the following statements.

- | | |
|--|---|
| <p>93. The schedule of classes is informative and helpful.</p> <p>94. The university catalog is informative and helpful.</p> <p>95. I used the university catalog on the web.</p> <p>96. The catalog clearly states academic requirements.</p> <p>97. Web resources are informative and easy to use.</p> <p>98. Admissions material accurately portrays the institution.</p> <p>99. The student handbook provides the information I need.</p> <p>100. Faculty members are interested in the welfare of their students.</p> <p>101. Instructors stress the importance of spending significant amounts of time on academic work and on studying.</p> <p>102. I found other students at TAMU-T friendly and supportive.</p> | <p>103. I felt like I belonged at TAMU-T.</p> <p>104. My prior educational preparation was sufficient for academic success at TAMU-T.</p> <p>105. I found a stimulating intellectual environment at TAMU-T.</p> <p>106. I have developed many good social ties here.</p> <p>107. The grounds are well-kept.</p> <p>108. Information is readily available on the web-site.</p> <p>109. University offices are open at convenient times.</p> <p>110. I believe that the institution will respond to my needs and concerns.</p> <p>111. Teaching facilities are suitable for their purpose.</p> <p>112. I would advise a friend to attend TAMU-T.</p> <p>113. I would highly rate my experience at TAMU-T.</p> |
|--|---|

Your Overall Experience at TAMU-T

Please indicate the impact that each of the following had on your experience at TAMU-T:

114. Academic challenge

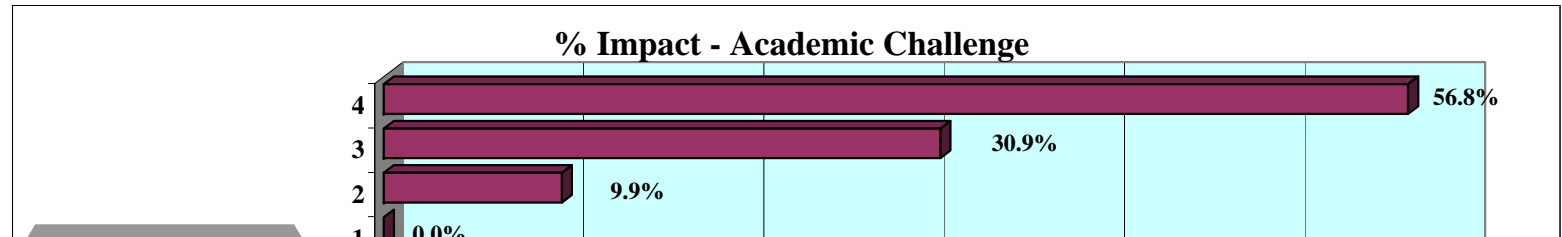

Results of the Graduating Student Survey

n = 84

Summer 2003

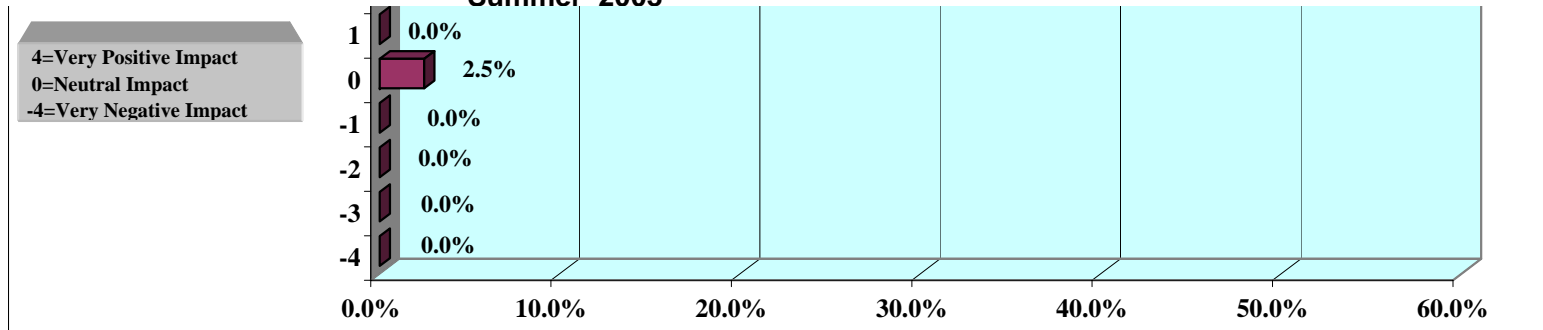

115. Addition of new programs

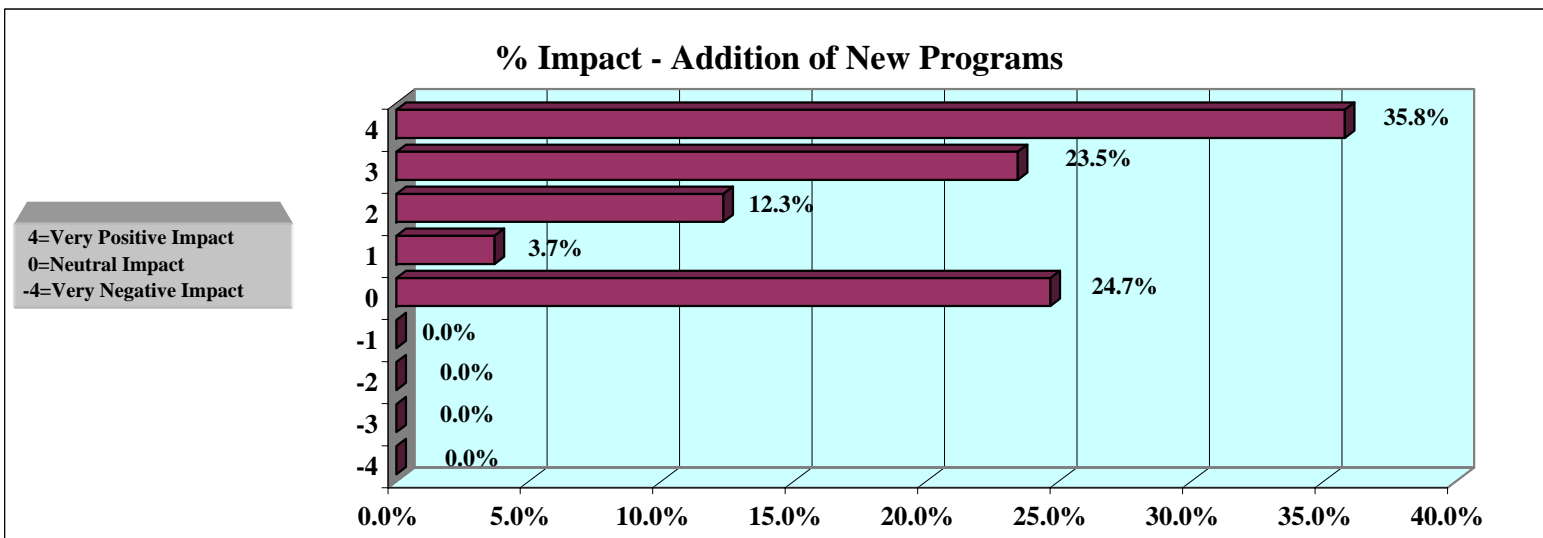

Your Overall Experience at TAMU-T

Please indicate the impact that each of the following had on your experience at TAMU-T:

116. Expansion plans for campus

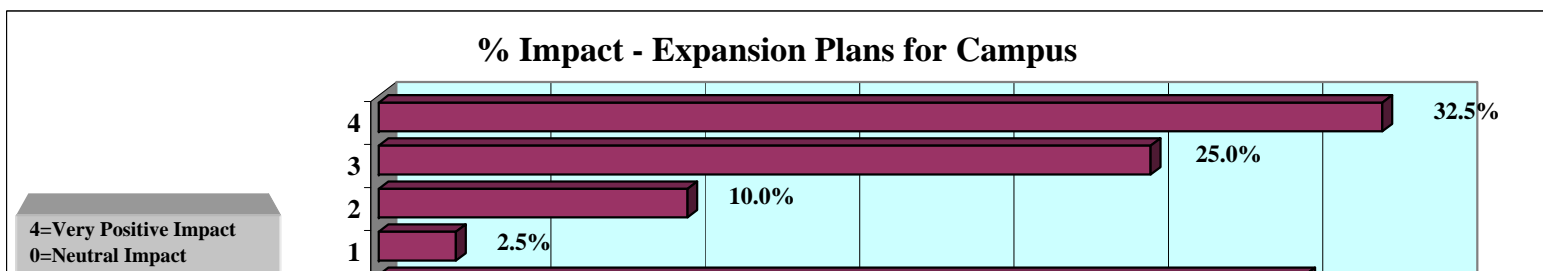

Results of the Graduating Student Survey

n = 84

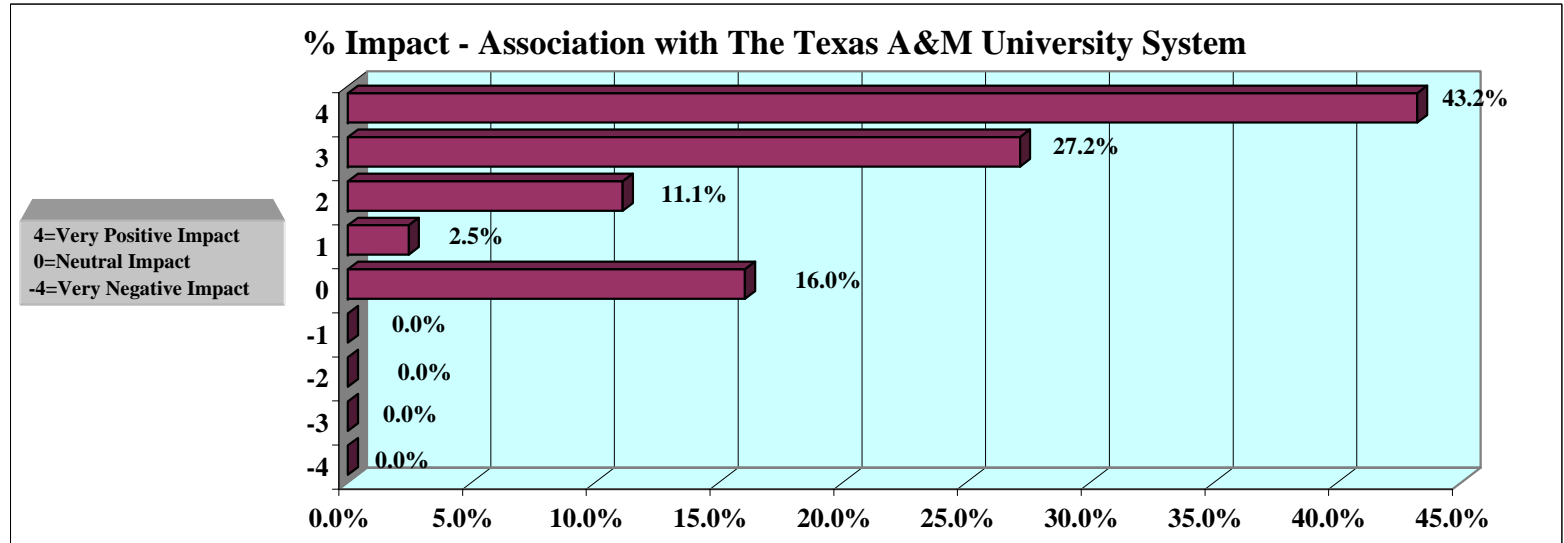
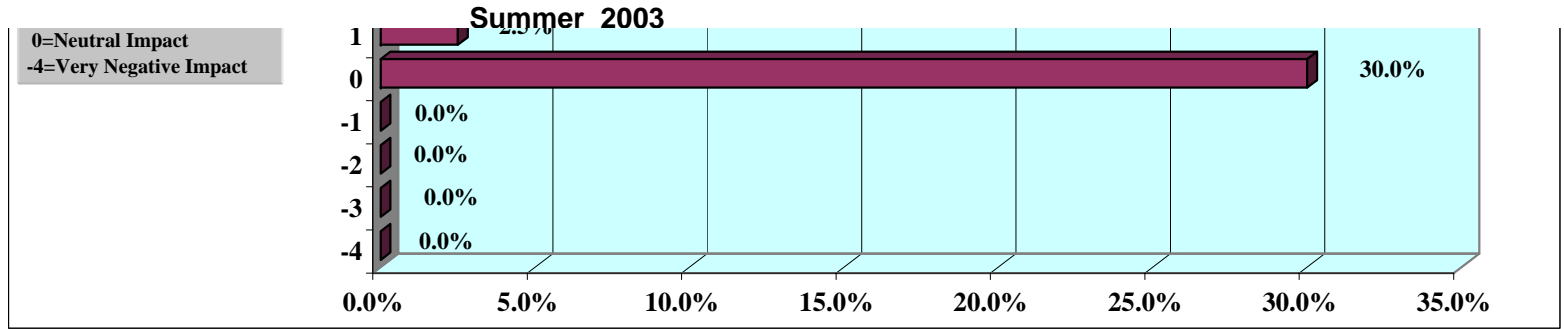

117. Association with The Texas A&M University System

Your Overall Experience at TAMU-T

Please indicate the impact that each of the following had on your experience at TAMU-T:

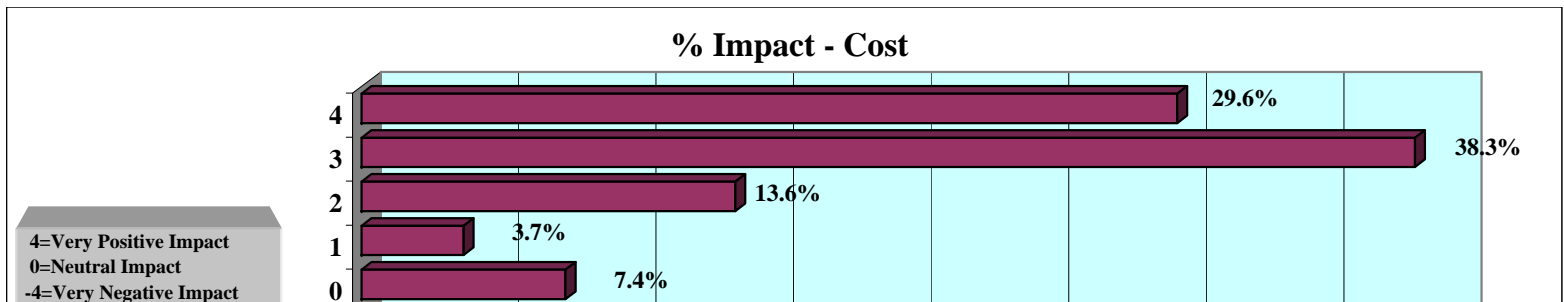

118. Cost

Results of the Graduating Student Survey

n = 84

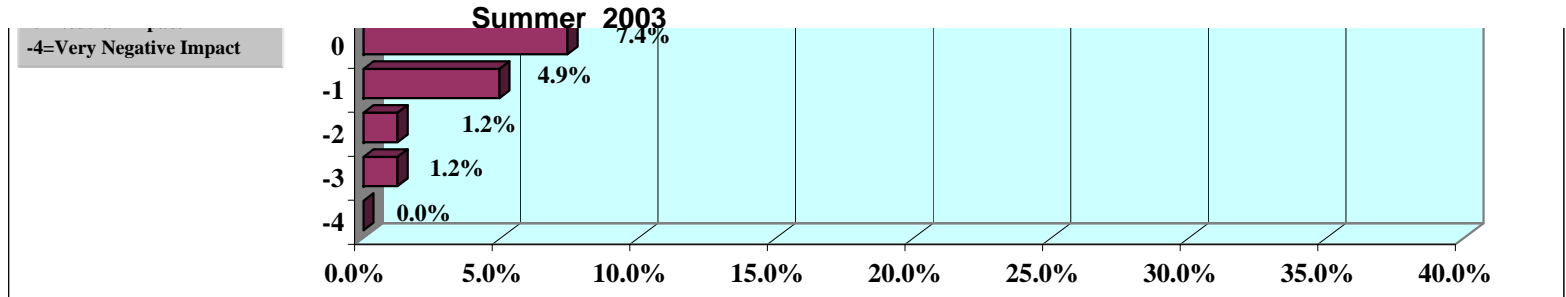

119. Distance to your home

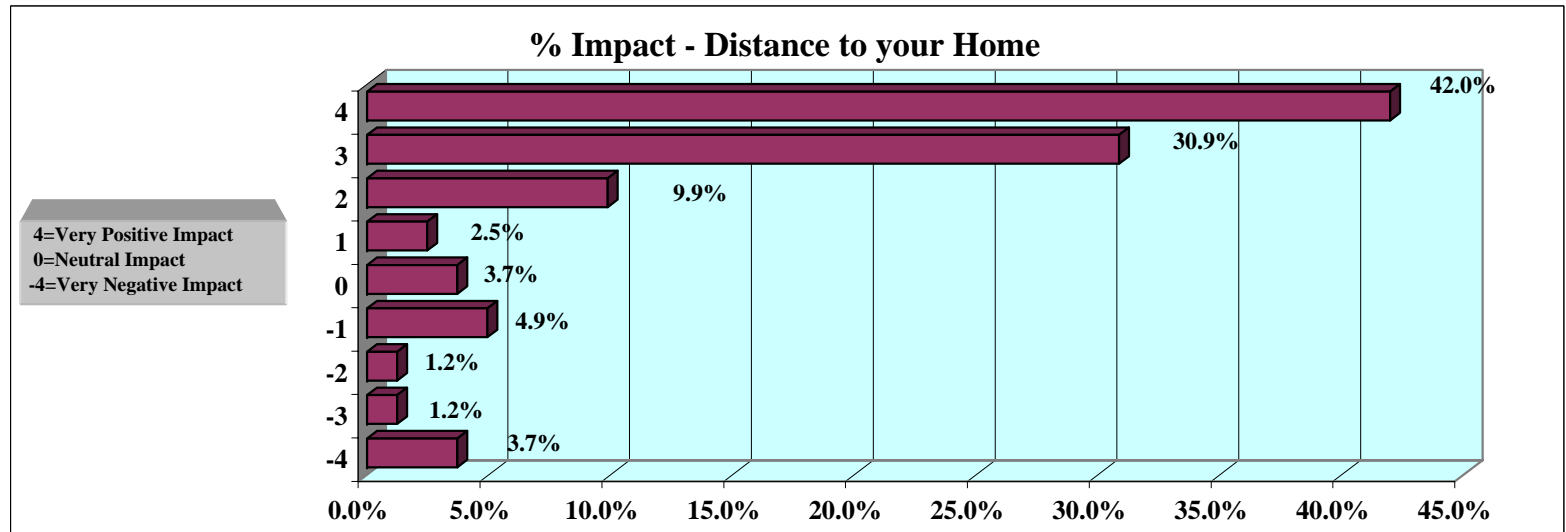

Your Overall Experience at TAMU-T

Please indicate the impact that each of the following had on your experience at TAMU-T:

120. Facilities

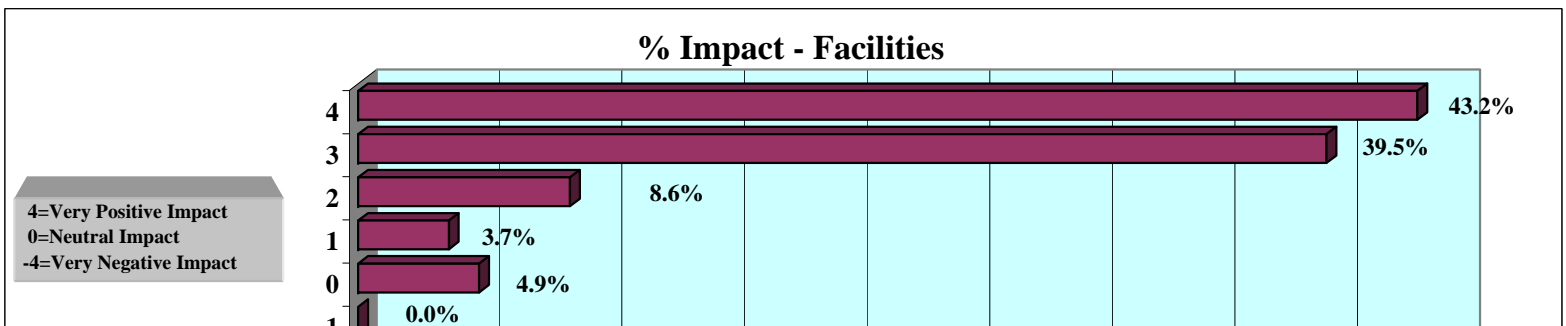

Results of the Graduating Student Survey

n = 84

Summer 2003

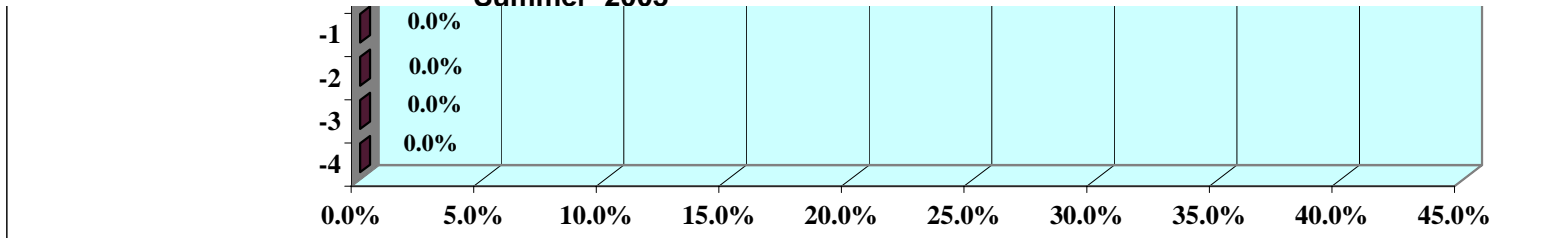

121. Institution's utilization of technology

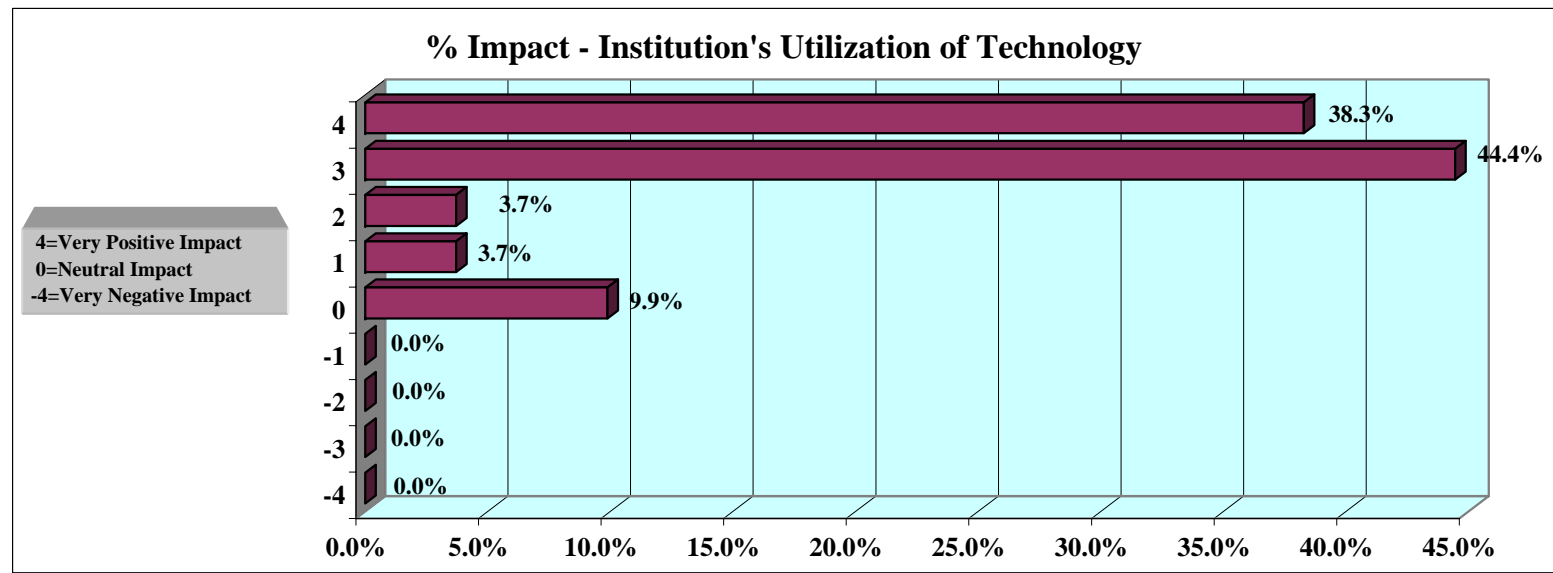

Your Overall Experience at TAMU-T

Please indicate the impact that each of the following had on your experience at TAMU-T:

122. Located in Texarkana

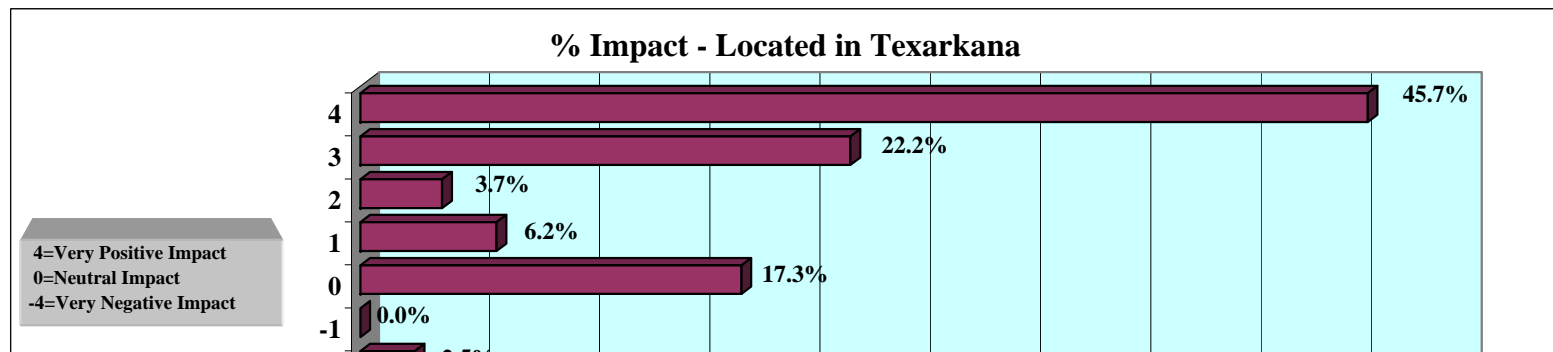

Results of the Graduating Student Survey

n = 84

Summer 2003

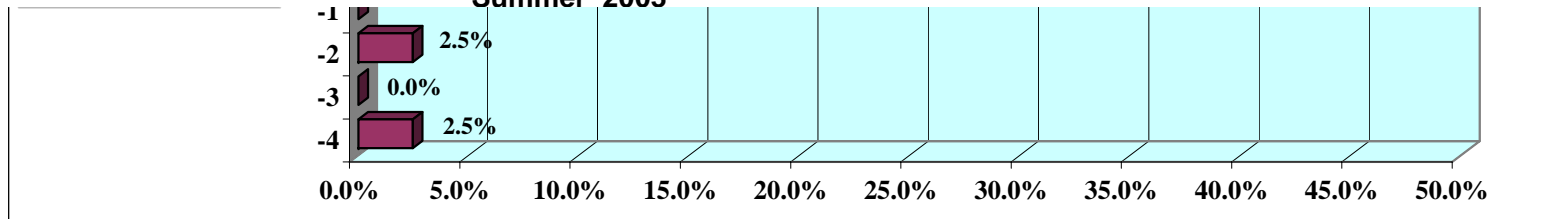

123. Proximity to Texarkana College

% Impact - Proximity to Texarkana College

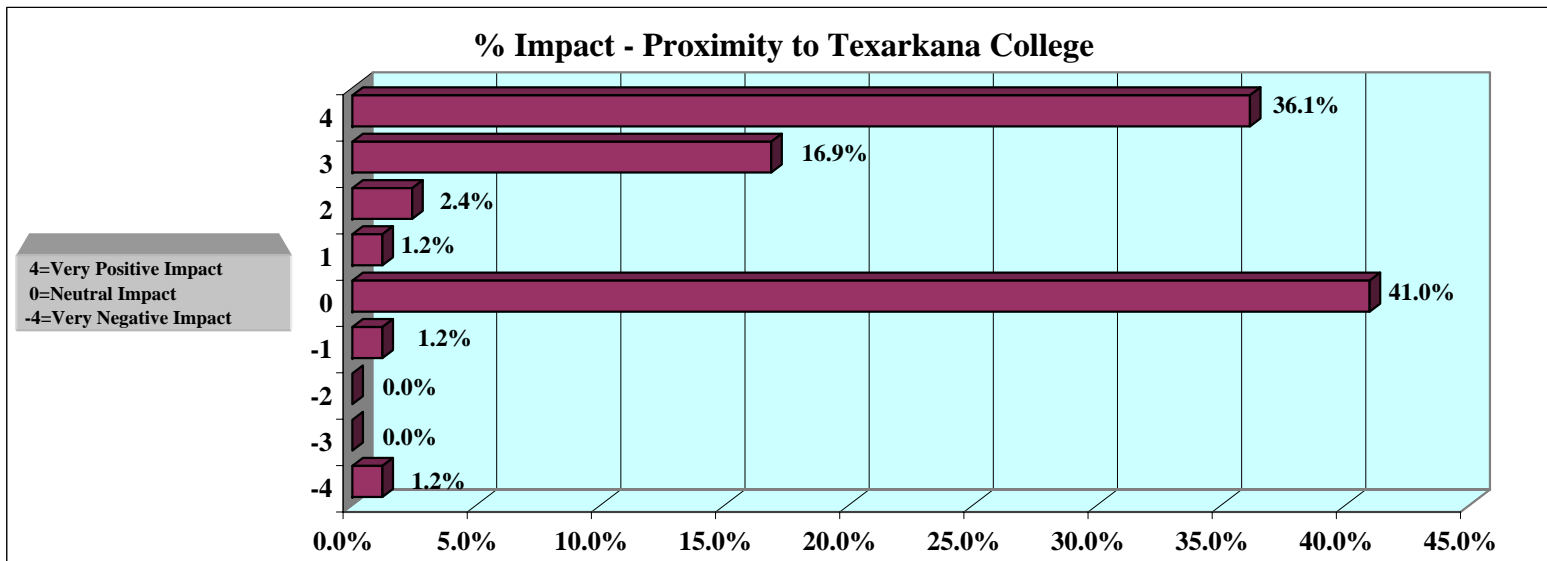

4=Very Positive Impact
0=Neutral Impact
-4=Very Negative Impact

Your Overall Experience at TAMU-T

Please indicate the impact that each of the following had on your experience at TAMU-T:

124. Relationship to other students

% Impact - Relationship to Other Students

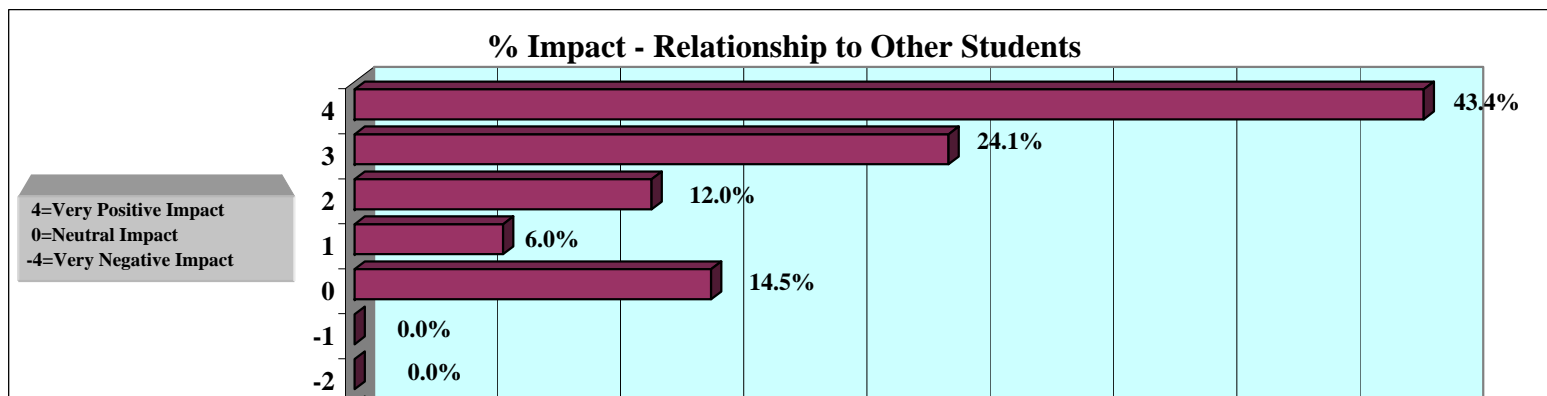

4=Very Positive Impact
0=Neutral Impact
-4=Very Negative Impact

Results of the Graduating Student Survey

n = 84

Summer 2003

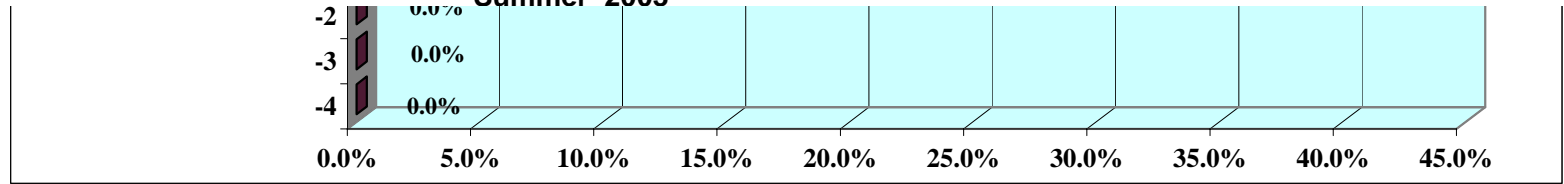

125. Reputation of the institution

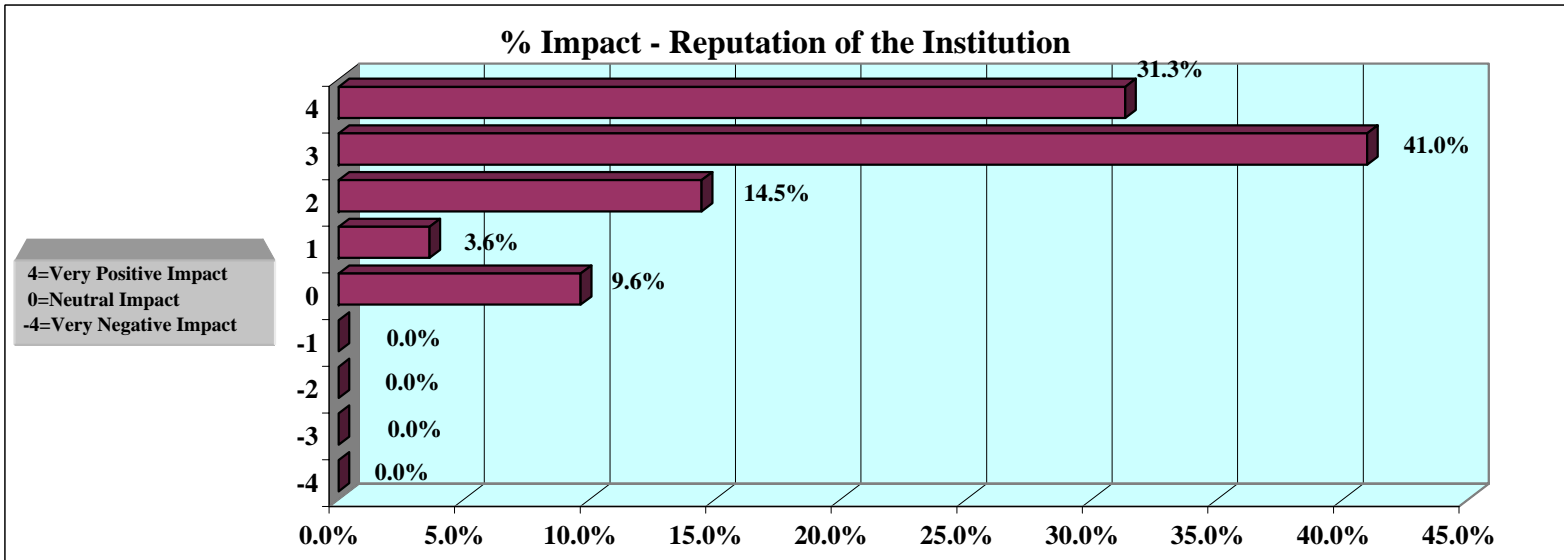

4=Very Positive Impact
0=Neutral Impact
-4=Very Negative Impact

Your Overall Experience at TAMU-T

Please indicate the impact that each of the following had on your experience at TAMU-T:

126. Reputation of your major field program

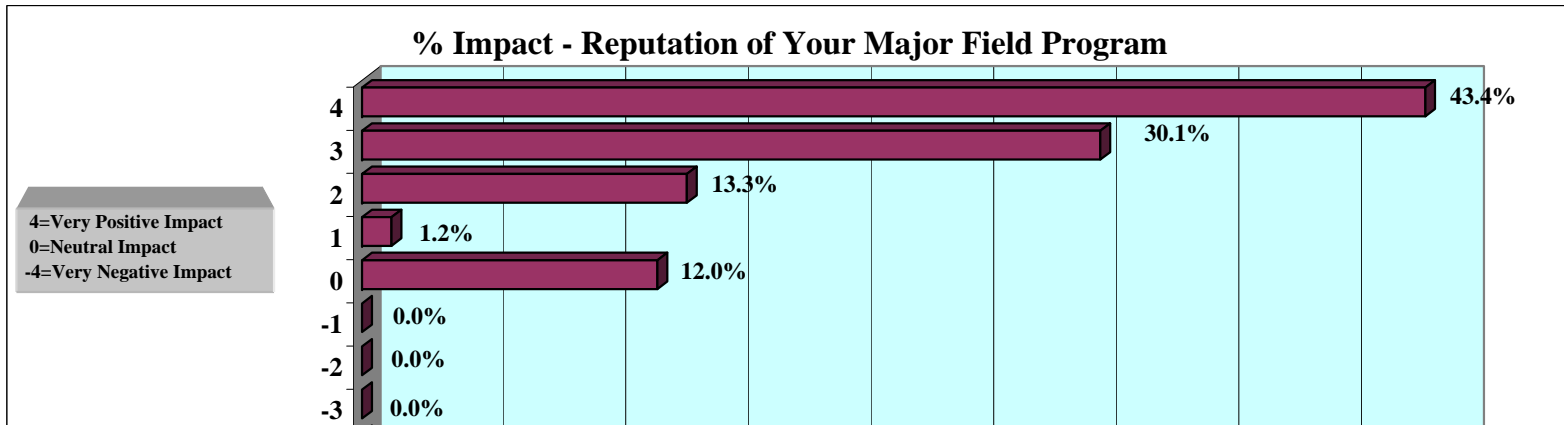

4=Very Positive Impact
0=Neutral Impact
-4=Very Negative Impact

Results of the Graduating Student Survey

n = 84

Summer 2003

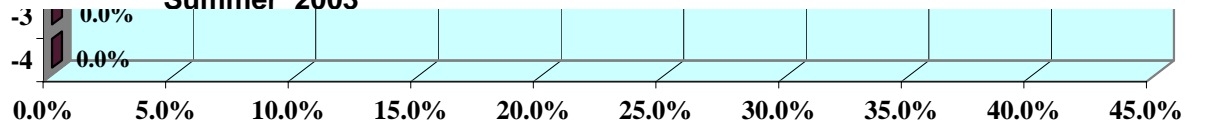

127. Student activities

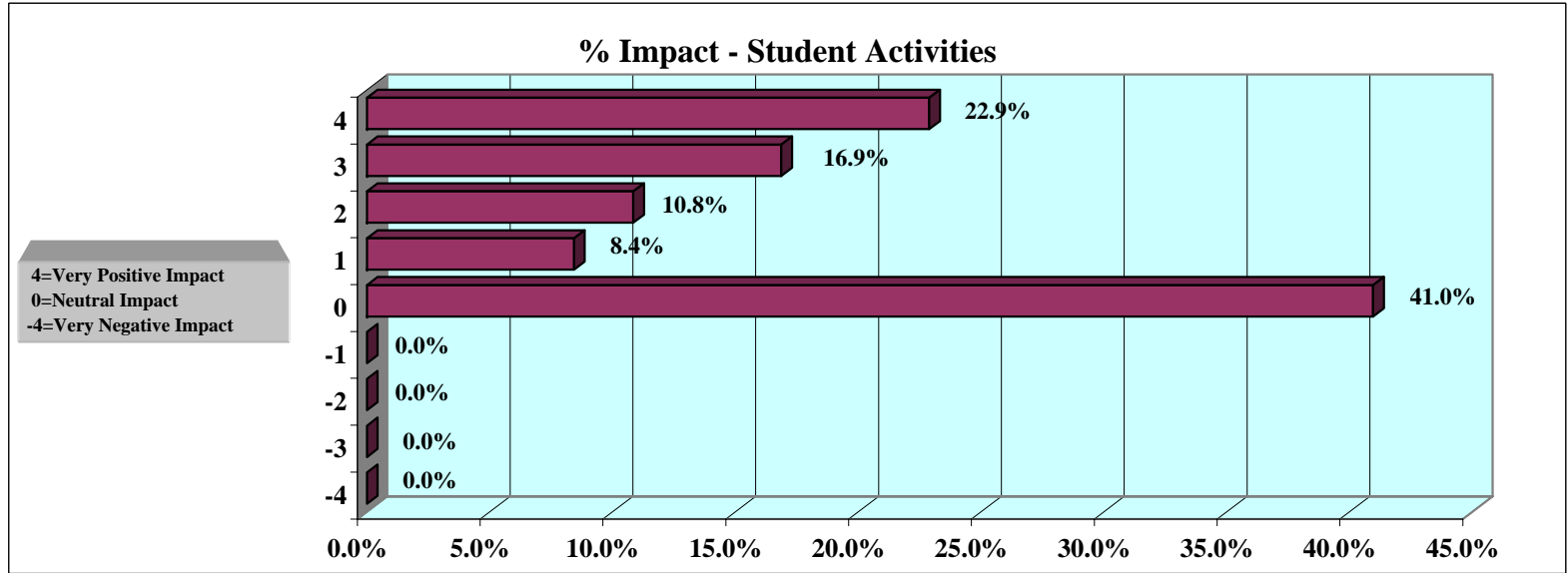

Your Overall Experience at TAMU-T

Please indicate the impact that each of the following had on your experience at TAMU-T:

128. Student to teacher ratio

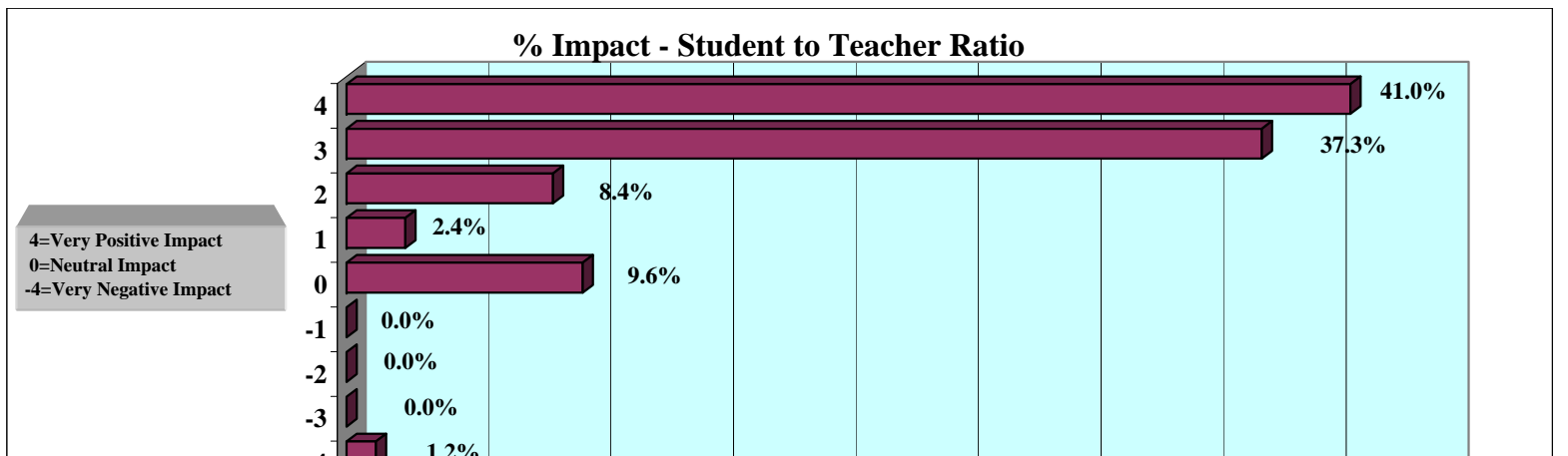

Results of the Graduating Student Survey

n = 84

Summer 2003

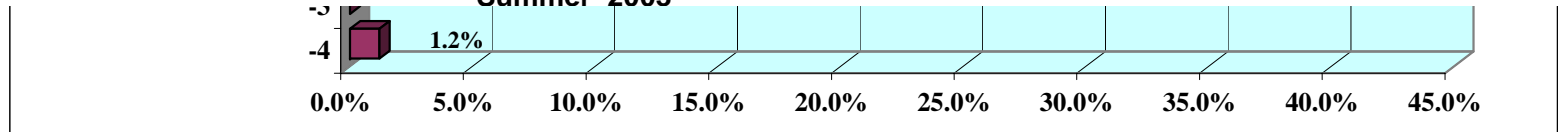

129. Other

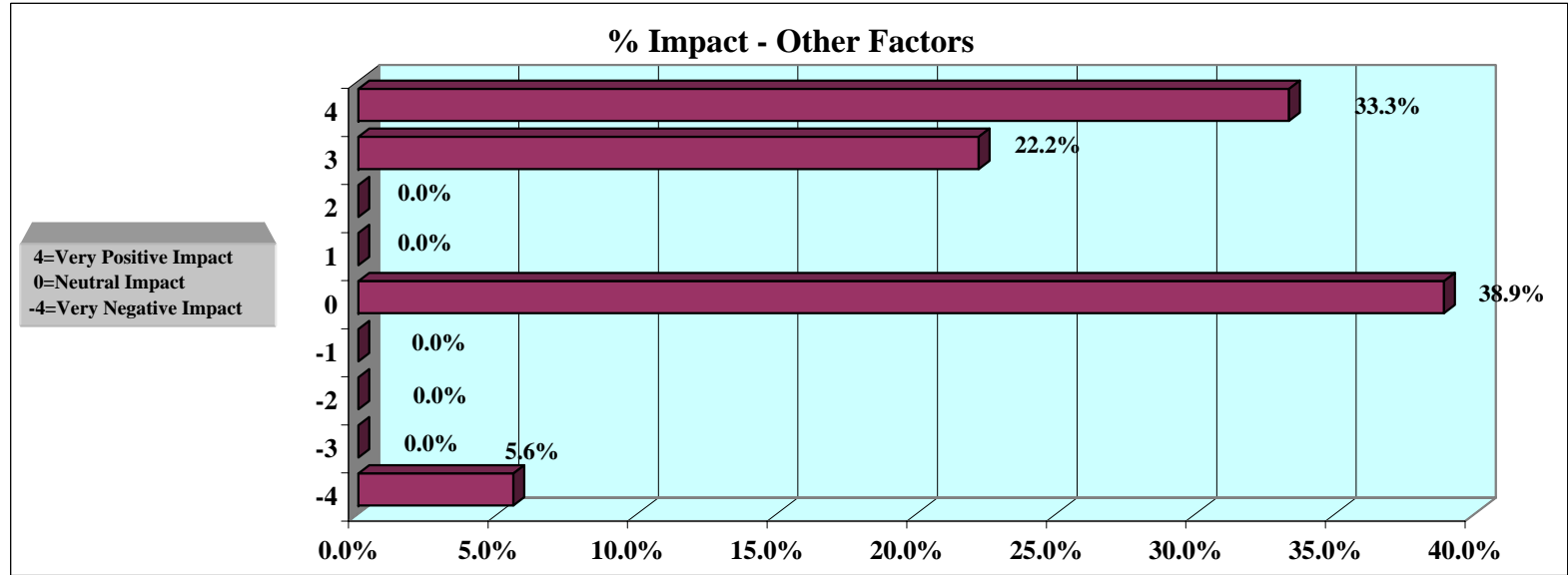

4=Very Positive Impact
0=Neutral Impact
-4=Very Negative Impact

Your Overall Experience at TAMU-T

129. Other factors that had an impact on students' experience at TAMU-T:

	Rating	
(Arts & Sciences and Education student)	4	I AM OVER 50 YEARS OLD AND STILL FEEL THE NEED FOR CONTINUING MY FORMAL EDUCATION. TAMU-T IS THE PERFECT SOURCE!
(Arts & Sciences and Education student)	4	THE COUNSELORS ARE TOP-NOTCH
(Arts & Sciences and Education student)	-3	NOT A GOOD SELECTION OF ELECTIVE COURSES FOR SENIORS.
(Business student)	-4	NO IT OR CIS PROGRAMS TO CONTINUE MASTER'S LEVEL EDUCATION. WITH AN ENGINEERING PROGRAM IN THE WORKS, A CIS OR IT PROGRAM SHOULD BE CONSIDERED A DEFINITE "MUST" TO COMPLEMENT THE ENGINEERING PROGRAM.

Results of the Graduating Student Survey

n = 84

Summer 2003

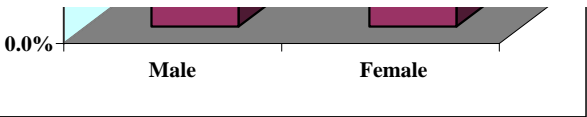
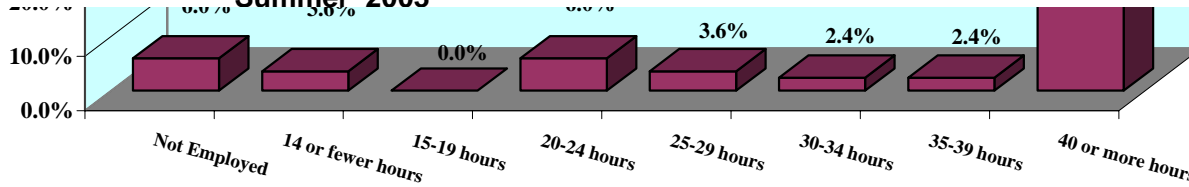

131. How you describe your race/ethnicity

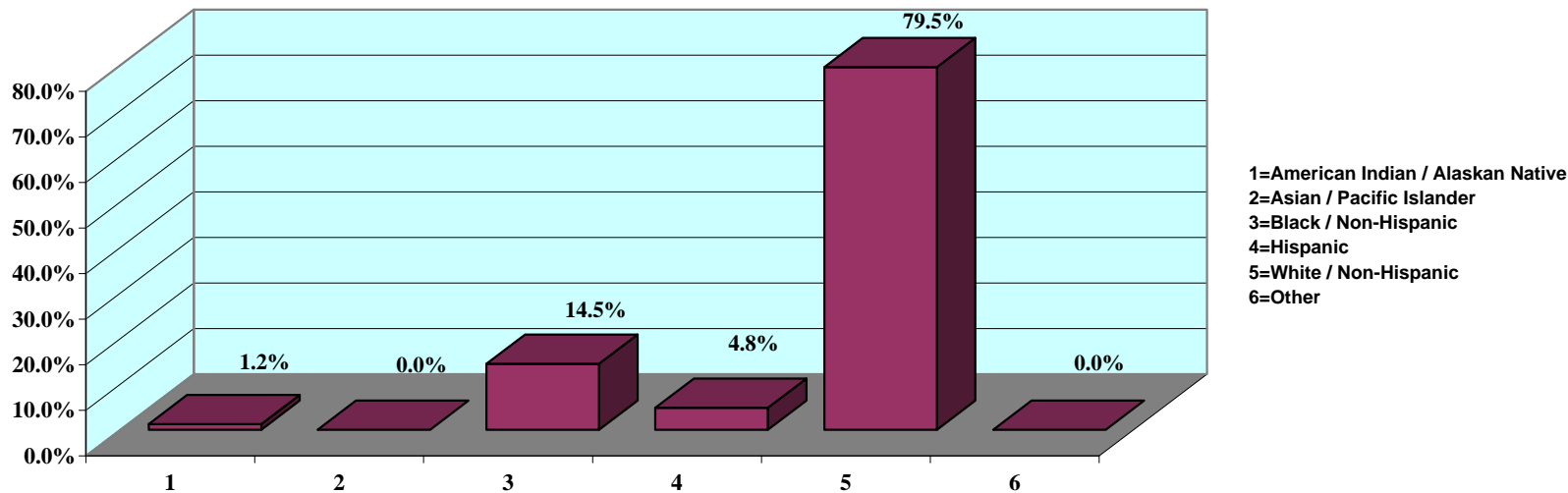

- 1=American Indian / Alaskan Native
- 2=Asian / Pacific Islander
- 3=Black / Non-Hispanic
- 4=Hispanic
- 5=White / Non-Hispanic
- 6=Other