

Information Concerning:

Your Graduation

2. Indicate below the program from which you are receiving your degree.

Arts & Sciences and Education

Adult Education MS	3
Biology BA/BS	4
Educational Administration MEd	3
English BA/BS	4
General Studies BGS	12
Interdisciplinary Studies BSIS	16
Interdisciplinary Studies MA/MS	2
Mass Communications BA/BS	1
Secondary Education MEd/MS	2
Applied Arts and Sciences BAAS	15
Counseling Psychology MS (School Counseling)	5
Elementary Education MEd/MS	1
Mathematics BA/BS	10
English MA	2
History BA/BS	9
Special Education MEd/MS	1
	<hr/>
	90

Business

Accounting BBA	6
Business Administration BS	-
Finance BBA	5
Human Resources Management BBA	5
Management BBA	2
Marketing BBA	8
Accounting MSA	1
Business Administration MBA/MS	5
General Business BBA	4
International Business BBA	-
Management Information Systems BBA	6
	<hr/>
	42

Health & Behavioral Sciences

Criminal Justice BS	7
Psychology BA/BS	14
Counseling Psychology MS	3
Nursing BSN	3
	<hr/>
	27

Number of students responding to the Spring 2004 GSS:	159
Missing responses to question #2:	1
	<hr/>
TOTAL	160

Information Concerning:

Employment, Career and Educational Plans

3. Have you, or will you complete any licensing or certification in addition to the degree you are presently receiving?

	<u>Frequency</u>	<u>Percent</u>	<u>Valid Percent</u>	<u>Cumulative Percent</u>
No	99	61.9%	63.9%	63.9%
Yes	56	35.0%	36.1%	100.0%
Total	155	96.9%	100.0%	
Missing System	5	3.1%		
Total	160	100.0%		

3. If "Yes," which field? Select all that apply.

	<u>Count</u>	<u>Pct of Responses</u>
Accounting / auditing	4	7.0%
Computer / technical	4	7.0%
Counseling	7	12.3%
Education	33	57.9%
Law Enforcement	3	5.3%
Psychology	5	8.8%
Other	1	1.8%
Total	57	100.1%

Other fields of licensing or certification:

Life and Health Insurance

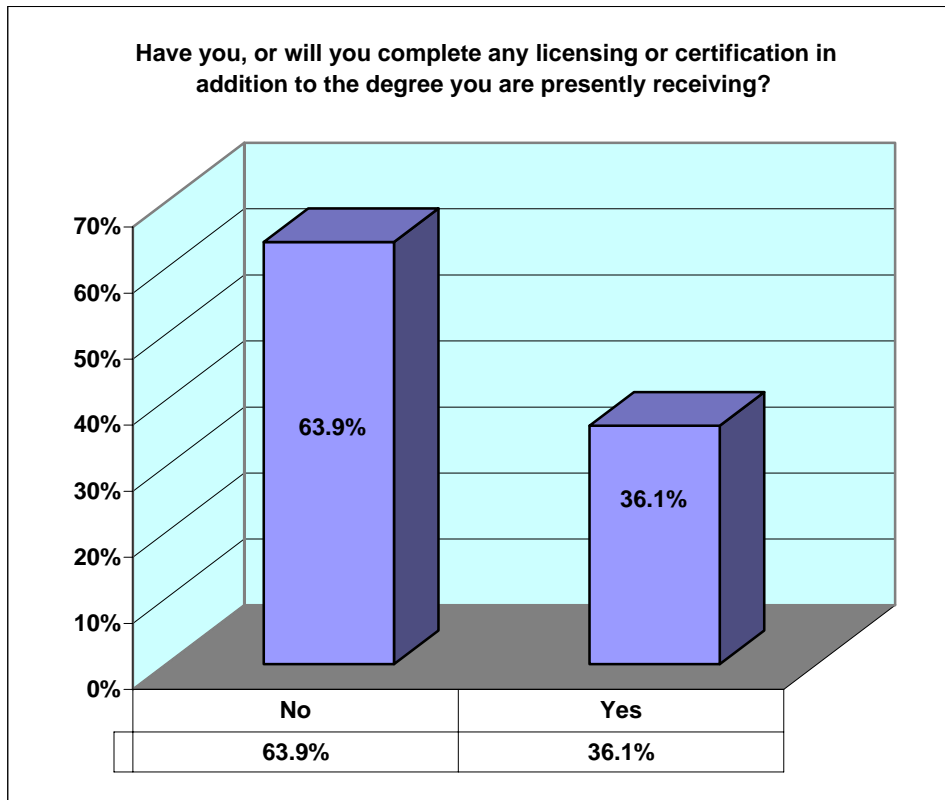

Information Concerning:

Employment, Career and Educational Plans

4. Do you currently have plans for additional education?

	Frequency	Percent	Valid Percent	Cumulative Percent
Yes, but I have not made definite plans yet.	66	41.3%	41.3%	41.3%
Yes, I plan to re-enroll at TAMU-T.	29	18.1%	18.1%	59.4%
I am undecided about further education.	34	21.3%	21.3%	80.6%
I have no plans at this time.	22	13.8%	13.8%	94.4%
Yes, I plan to enroll at the following institution.	9	5.6%	5.6%	100.0%
TOTAL	160	100.0%	100.1%	

Other institutions where students plan to enroll:

- American School of Law
- Baylor University
- Howard University
- Southern Methodist University
- Southwest Missouri State University
- Texas A&M University - Commerce
- University of Arkansas - Little Rock
- University of Arkansas for Medical Sciences
- University of Texas

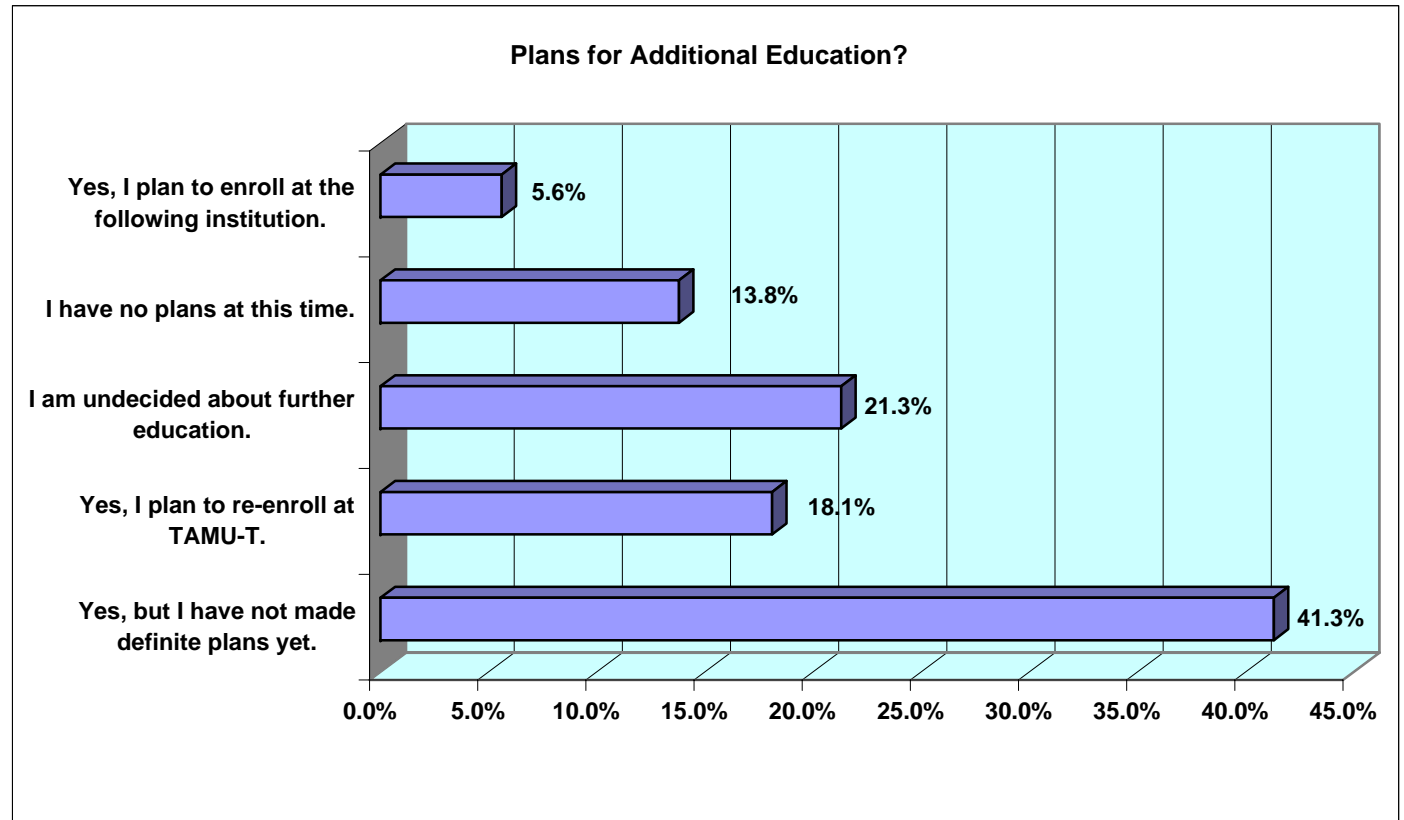

Information Concerning:

Employment, Career and Educational Plans

5. Below is a list of possible career plans for students following graduation. Mark the responses that apply to your immediate career plans. (Mark all that apply)

	<u>Count</u>	<u>Pct of Responses</u>	<u>Pct of Cases</u>
a. I am currently employed and will continue working in the same job.	48	25.4%	32.2%
b. I am currently employed and will continue working for the same organization but in a different job.	14	7.4%	9.4%
c. I have recently accepted a job that is directly related to my major.	4	2.1%	2.7%
d. I am currently seeking employment, but have not yet received any offers.	36	19.0%	24.2%
e. I have been offered employment but it is not appropriate for my career plans.	2	1.1%	1.3%
f. I have received one or more job offers related to my field and am considering them.	3	1.6%	2.0%
g. I have recently accepted a job, but it is not directly related to my major.	2	1.1%	1.3%
h. I have been accepted and plan to attend graduate or professional school full-time.	3	1.6%	2.0%
i. I plan to attend graduate or professional school full-time if I am accepted.	24	12.7%	16.1%
j. I plan to enter the military.	2	1.1%	1.3%
k. I plan to work inside the home.	2	1.1%	1.3%
l. I plan to take off for a while after graduation, then look for a job.	7	3.7%	4.7%
m. I have not yet formulated my immediate career plans	36	19.0%	24.2%
n. I plan to work at the following business or institution in the state of:	6	3.2%	4.0%
TOTAL	189	100.1%	126.7%

5. I plan to work in the following business, in the state of:

<u>State</u>	<u>Business</u>
TX	United Methodist Church
TX	Mt. Pleasant ISD
AR	Texarkana Police
AR	Cossatot Community College (2)
AR	US Army Corp of Engineers

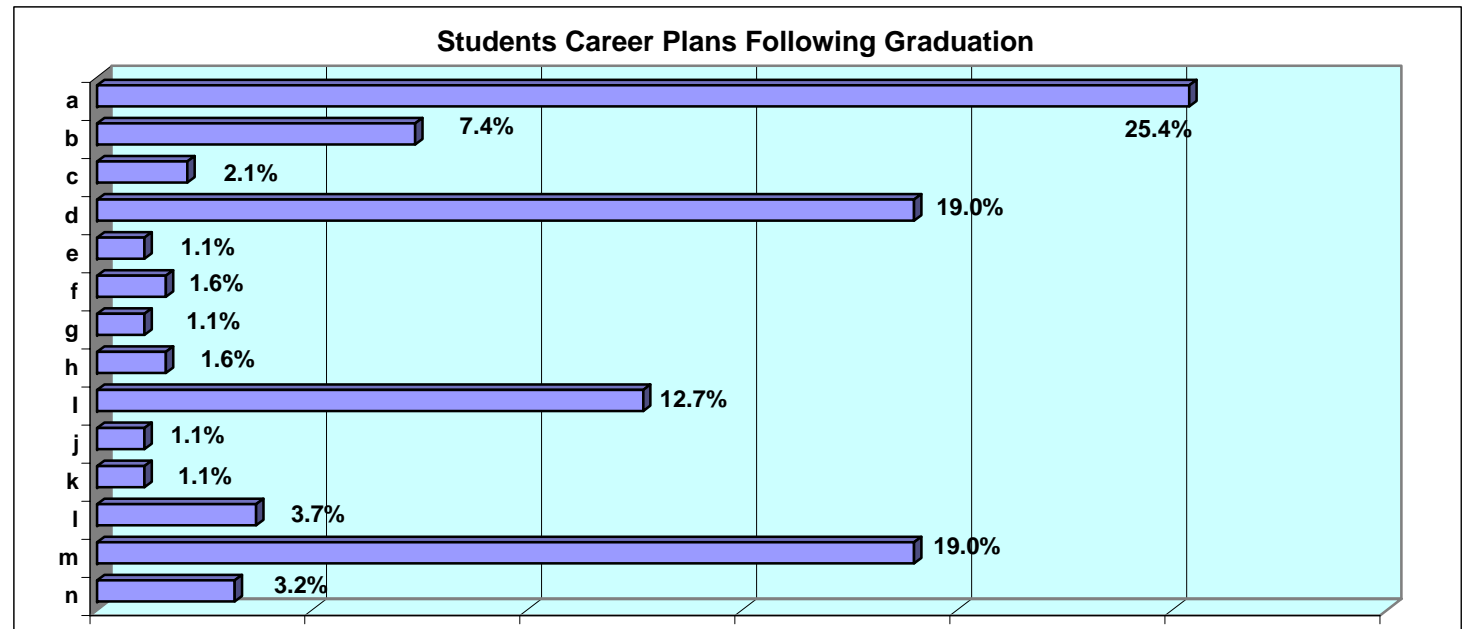

Results of the Graduating Student Survey Spring 2004

n=160

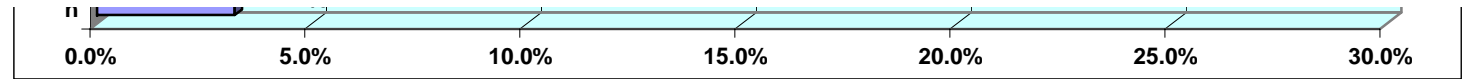

Information Concerning:

Your Major Field of Study

% Strongly Agree, Agree

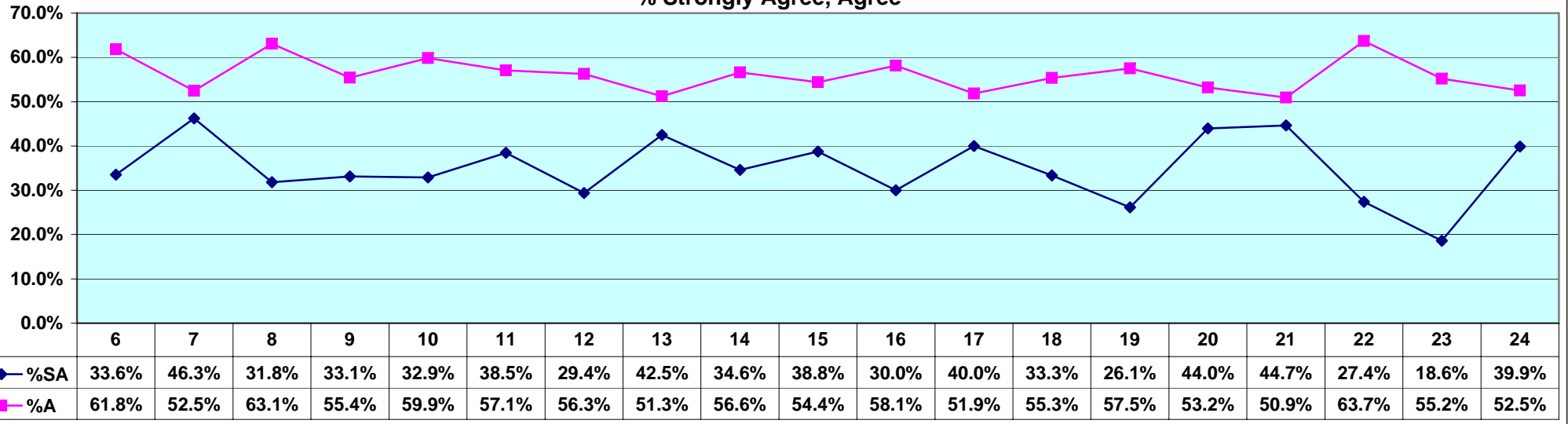

Considering courses and faculty in your major field of study, the academic program:

6. emphasized speaking clearly and effectively in public.
7. challenged students to think critically and analytically.
8. effectively presented the skills of competent writing.
9. taught students to utilize technology effectively.
10. prepared students to work with people of other racial and ethnic backgrounds.
11. helped students to acquire a broad general education.
12. provided ample information about academic requirements.
13. was academically demanding.
14. challenged students to consider new things / perspectives.
15. was staffed by professors who were helpful and encouraging.
16. had faculty who communicated clearly and effectively.
17. emphasized high standards of achievement.
18. had faculty who were accessible to students outside of class.
19. had faculty who aided the development of student career interests.
20. provided courses taught in summer school that were as rigorous as those taught in a regular semester.
21. taught me to learn effectively on my own.
22. had academic department administrators and staff who were responsive to student needs and concerns.

- 23. made it clear how to make a complaint regarding academic issues.
- 24. I would advise a friend to study in my major at TAMU-T.

Information Concerning:

Your Major Field of Study

% Disagree, Strongly Disagree

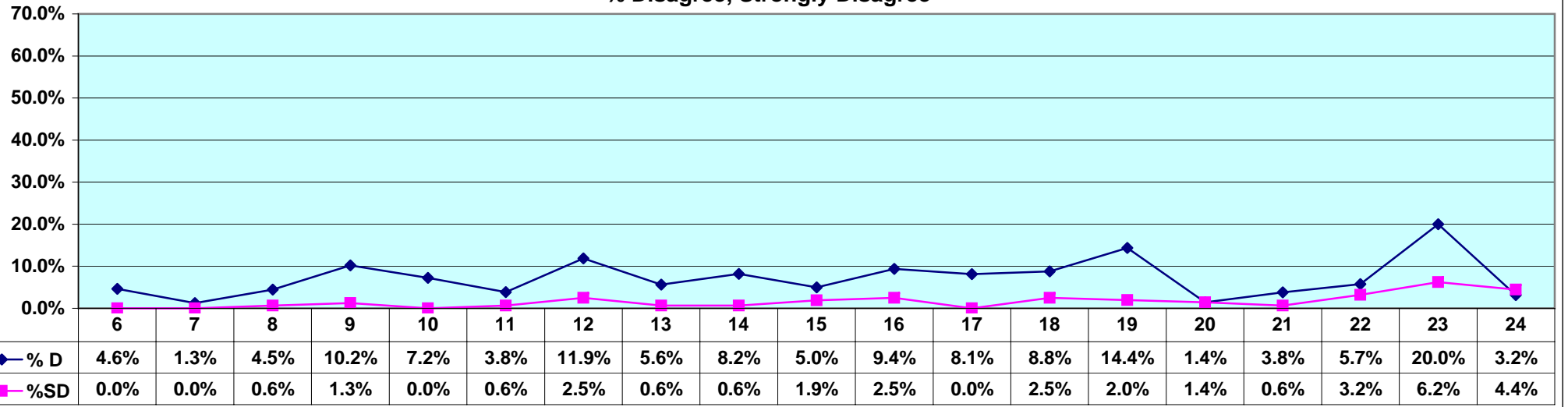

Considering courses and faculty in your major field of study, the academic program:

- 6. emphasized speaking clearly and effectively in public.
- 7. challenged students to think critically and analytically.
- 8. effectively presented the skills of competent writing.
- 9. taught students to utilize technology effectively.
- 10. prepared students to work with people of other racial and ethnic backgrounds.
- 11. helped students to acquire a broad general education.
- 12. provided ample information about academic requirements.
- 13. was academically demanding.
- 14. challenged students to consider new things / perspectives.
- 15. was staffed by professors who were helpful and encouraging.
- 16. had faculty who communicated clearly and effectively.
- 17. emphasized high standards of achievement.
- 18. had faculty who were accessible to students outside of class.
- 19. had faculty who aided the development of student career interests.
- 20. provided courses taught in summer school that were as rigorous as those taught in a regular semester.
- 21. taught me to learn effectively on my own.

- 22. had academic department administrators and staff who were responsive to student needs and concerns.
- 23. made it clear how to make a complaint regarding academic issues.
- 24. I would advise a friend to study in my major at TAMU-T.

Information Concerning:

Your Major Field of Study

% Very Satisfied, Satisfied

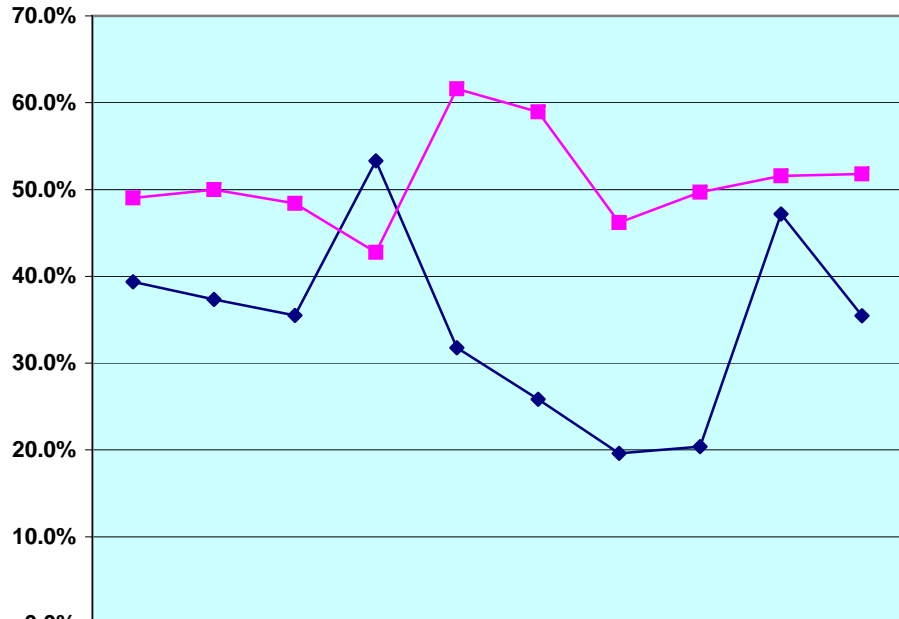

◆ %VS	39.4%	37.3%	35.5%	53.3%	31.8%	25.8%	19.6%	20.4%	47.2%	35.5%
■ %S	49.0%	50.0%	48.4%	42.8%	61.6%	58.9%	46.2%	49.7%	51.6%	51.8%

% Dissatisfied, Very Dissatisfied

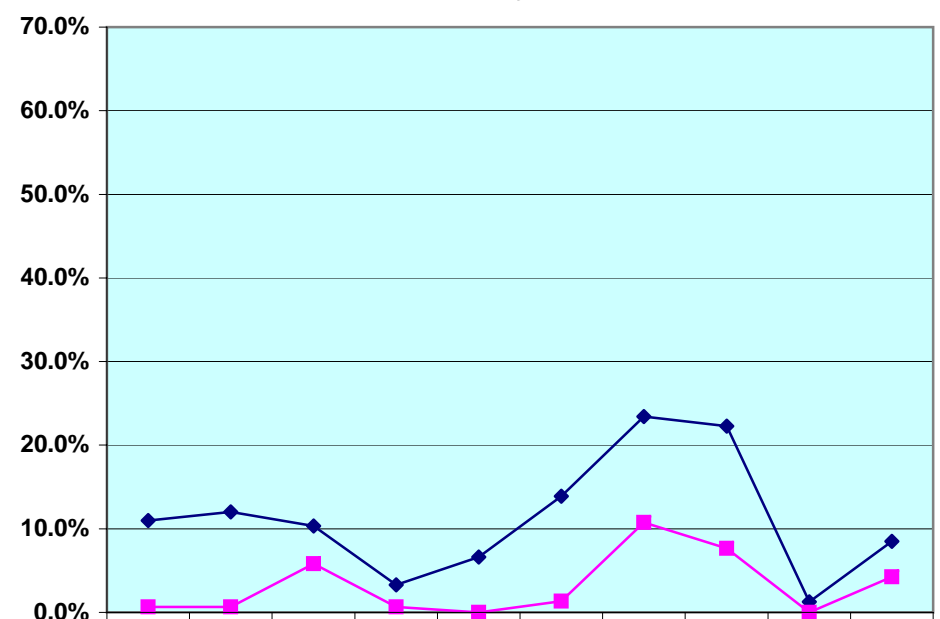

◆ %D	11.0%	12.0%	10.3%	3.3%	6.6%	13.9%	23.4%	22.3%	1.3%	8.5%
■ %VD	0.6%	0.7%	5.8%	0.7%	0.0%	1.3%	10.8%	7.6%	0.0%	4.3%

Regarding the program from which you are receiving your degree, mark the selection that best reflects your satisfaction with the following:

- 25. Accessibility of academic advisor.
- 26. Effectiveness of academic advisor.
- 27. Clarity of degree requirements.
- 28. Availability of specialized facilities (i.e.. labs, computers, etc.)
- 29. Opportunity for interaction between students and faculty out of the classroom.
- 30. Communication between faculty and declared majors concerning students' needs, concerns and suggestions.

- 31. Availability of required courses in your major.
- 32. Variety of course offerings in your major.
- 33. Average class size.
- 34. Quality of adjunct instructors.

Information Concerning:

Your Major Field of Study

% Very Much, Significantly

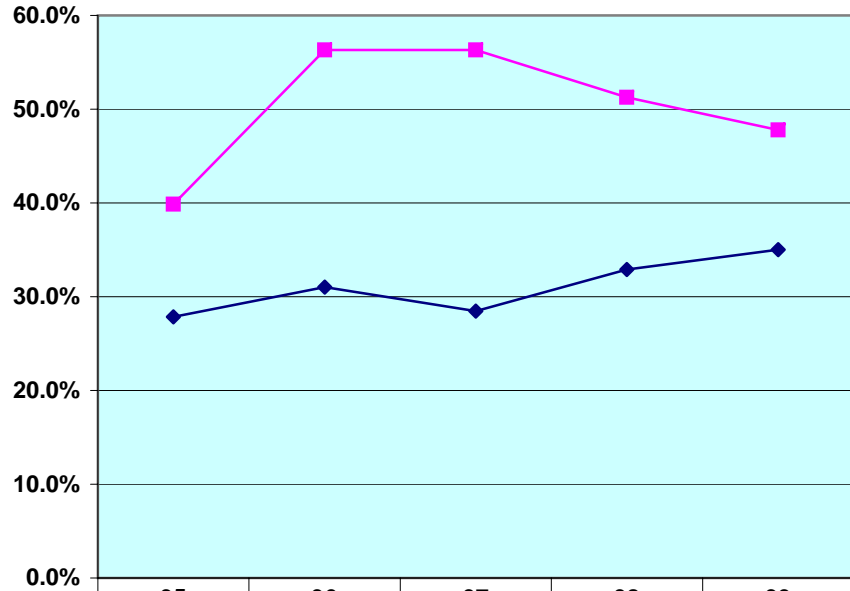

◆ %VM	27.8%	31.0%	28.5%	32.9%	35.0%
■ %S	39.9%	56.3%	56.3%	51.3%	47.8%

% Somewhat, Very Little

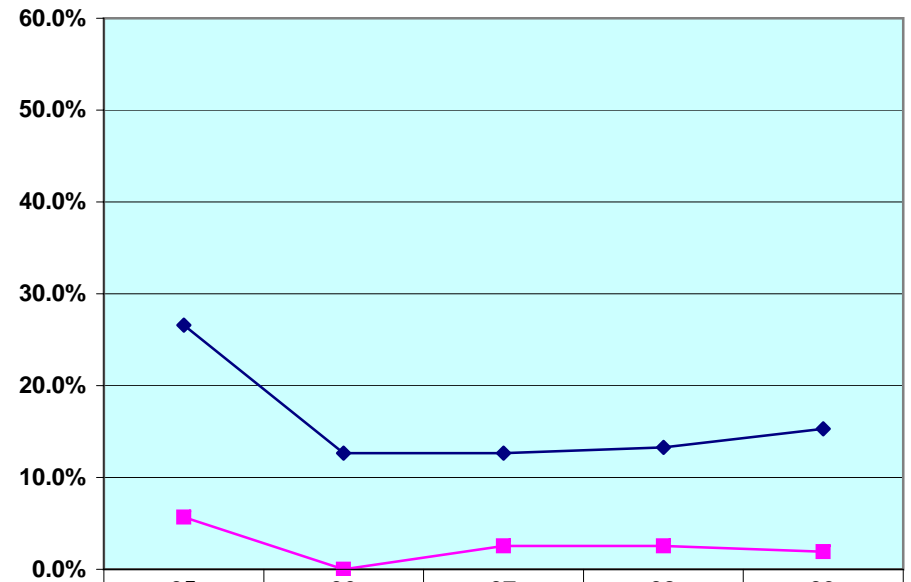

◆ %SW	26.6%	12.7%	12.7%	13.3%	15.3%
■ %VL	5.7%	0.0%	2.5%	2.5%	1.9%

To what extent has your course work emphasized the following mental activities:

- 35. Memorizing facts, ideas or methods so you can repeat them in pretty much the same form.
- 36. Analyzing the basic elements of an idea and considering its components.

- 37. Synthesizing and organizing ideas into new, more complex interpretations and relationships.
- 38. Making judgments about the value of information and assessing the soundness of conclusions.
- 39. Applying theories or concepts to practical problems or in new situations.

Information Concerning:

Your Major Field of Study

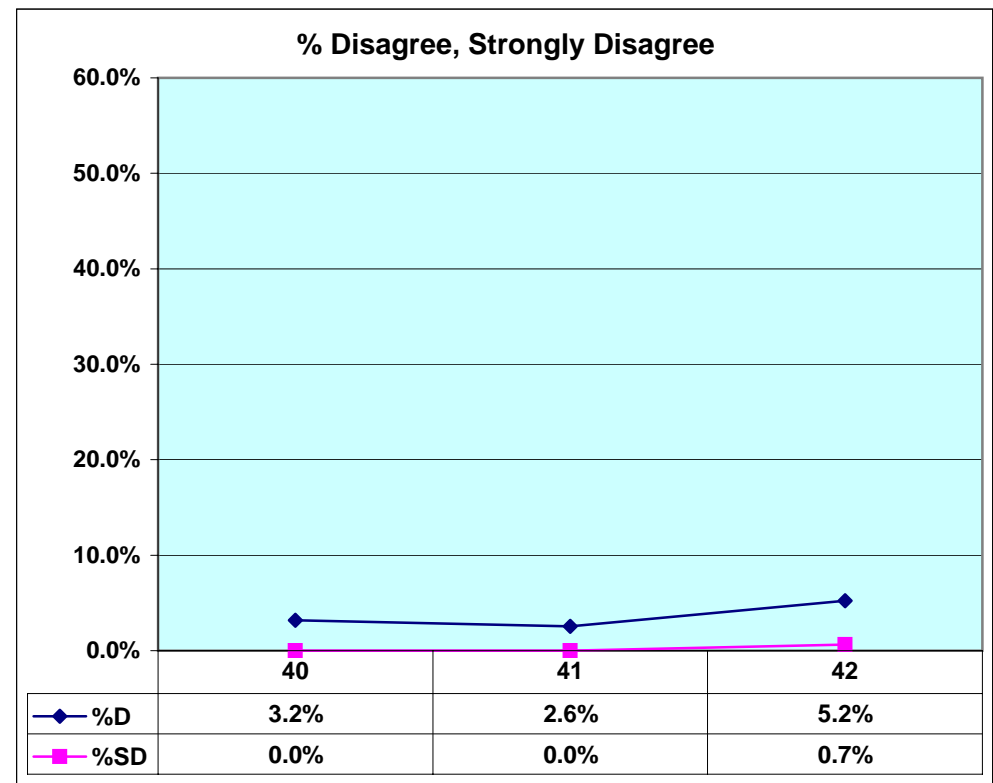
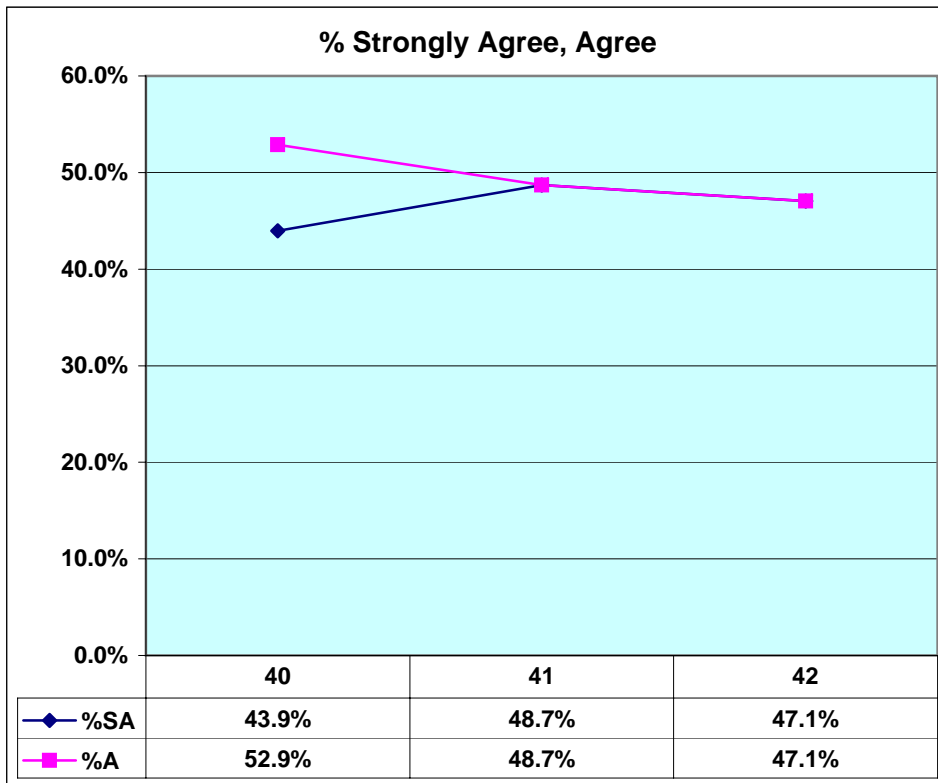

**Compared with students from comparable institutions nationally
who got the same degree:**

40. I consider myself to be well educated.

Results of the Graduating Student Survey Spring 2004

n=160

41. I believe that I will be successful in getting the job I want.
 42. I think I will have an advantage in keeping a job in my major.

Information Concerning:
Student Services

% Very Good, Good

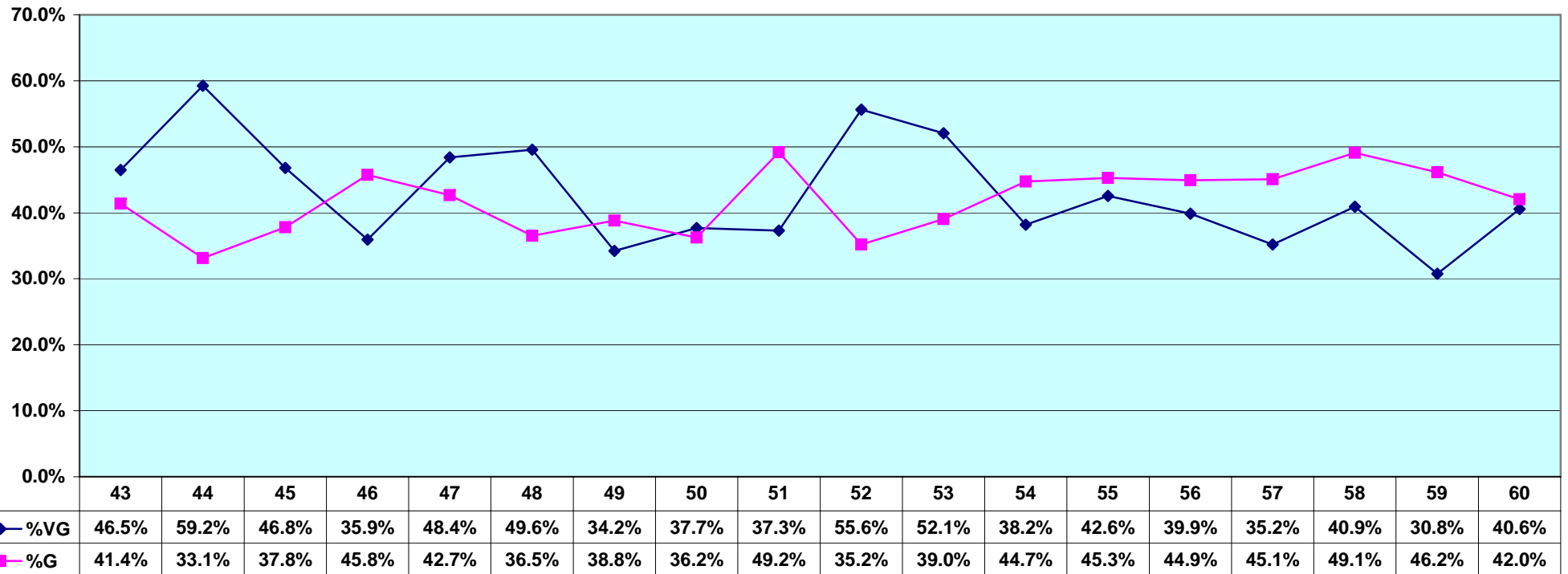

Please rate the quality of each of the following student services by marking the appropriate oval for each.

43. Admissions Office

44. Access to my records on "Web for Students"

52. Access to computing facilities

53. Adequacy of computer resources

Results of the Graduating Student Survey Spring 2004

n=160

- 45. Helpfulness and courteousness of registration personnel
- 46. Timeliness of transfer credit evaluation
- 47. Business Office
- 48. Financial Aid Office
- 49. Degree Planning Office
- 50. Teacher Certification Office
- 51. Graduate Studies Office

- 54. Helpfulness of computer lab assistants
- 55. Library resources
- 56. Helpfulness of library staff in finding the resources I need
- 57. Academic support systems (tutoring, study skills, etc.)
- 58. Student organizations, clubs
- 59. Student extracurricular activities
- 60. Career Services Office

Information Concerning:
Student Services

% Average, Poor

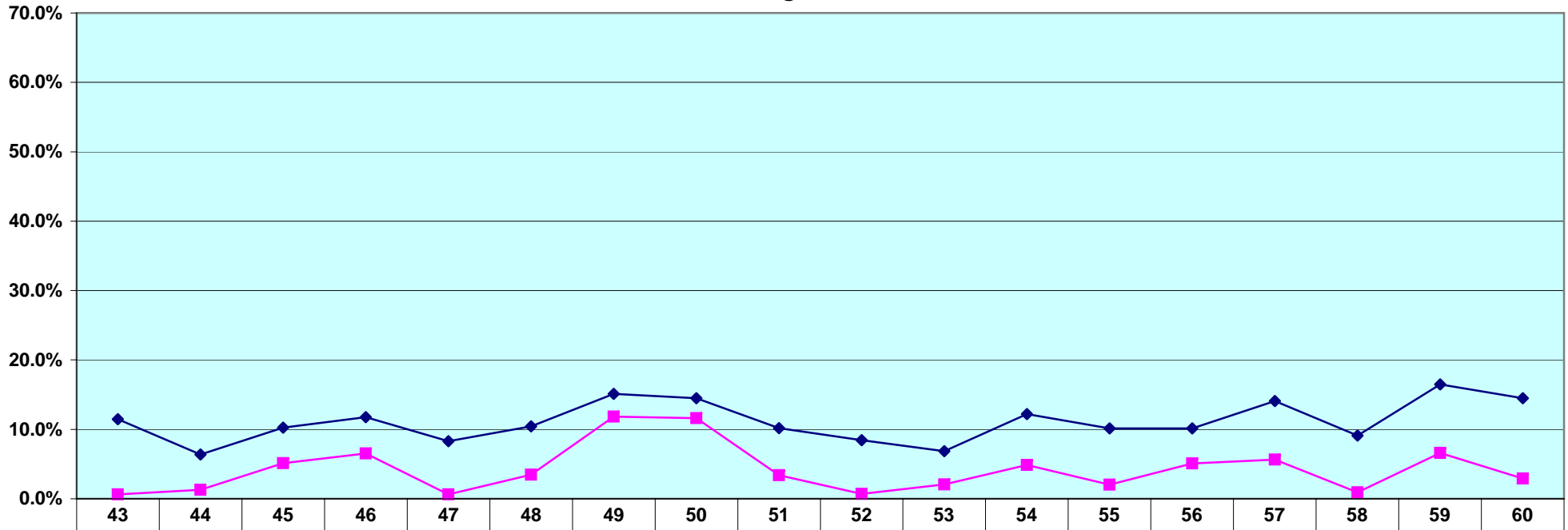

◆ % A	11.5%	6.4%	10.3%	11.8%	8.3%	10.4%	15.1%	14.5%	10.2%	8.5%	6.8%	12.2%	10.1%	10.1%	14.1%	9.1%	16.5%	14.5%
■ % P	0.6%	1.3%	5.1%	6.5%	0.6%	3.5%	11.8%	11.6%	3.4%	0.7%	2.1%	4.9%	2.0%	5.1%	5.6%	0.9%	6.6%	2.9%

Please rate the quality of each of the following student services by marking the appropriate oval for each.

43. Admissions Office

52. Access to computing facilities

Results of the Graduating Student Survey Spring 2004

n=160

- 44. Access to my records on "Web for Students"
- 45. Helpfulness and courteousness of registration personnel
- 46. Timeliness of transfer credit evaluation
- 47. Business Office
- 48. Financial Aid Office
- 49. Degree Planning Office
- 50. Teacher Certification Office
- 51. Graduate Studies Office

- 53. Adequacy of computer resources
- 54. Helpfulness of computer lab assistants
- 55. Library resources
- 56. Helpfulness of library staff in finding the resources I need
- 57. Academic support systems (tutoring, study skills, etc.)
- 58. Student organizations, clubs
- 59. Student extracurricular activities
- 60. Career Services Office

Information Concerning:
Student Services

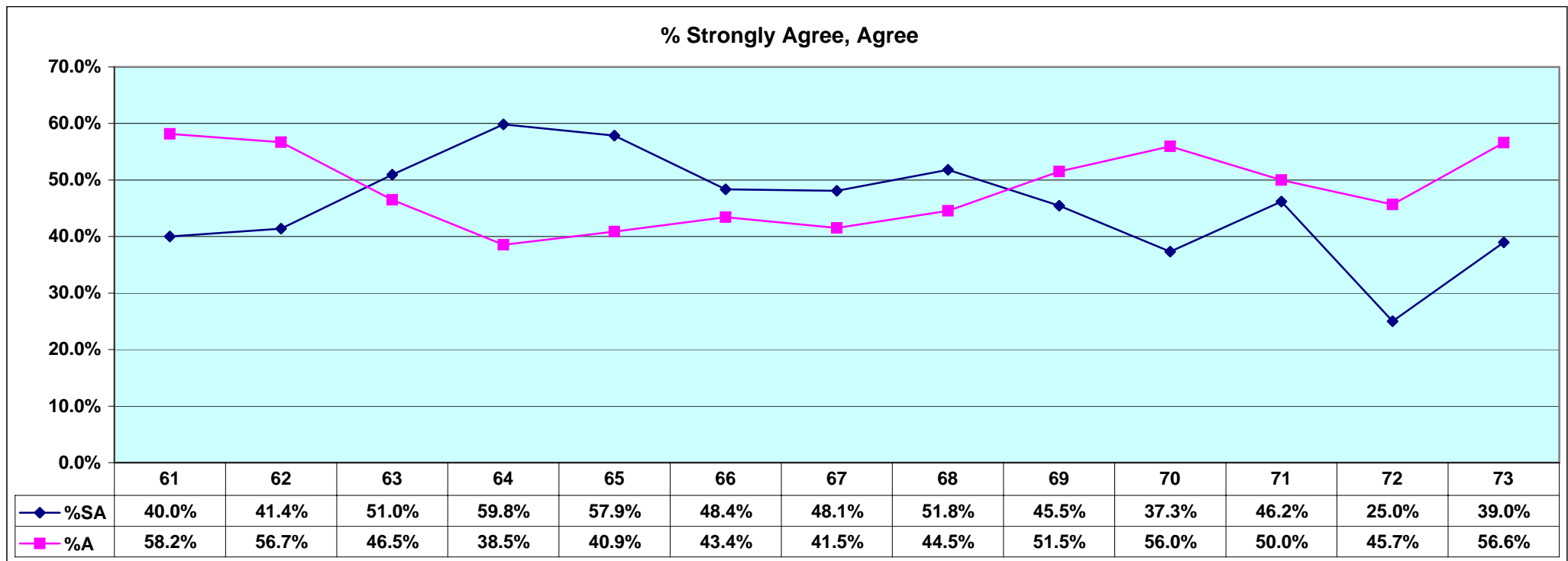

Concerning Student Services:

- 61. Appropriate resources are available to those with learning or physical disabilities.
- 62. Admissions materials were easy to obtain.
- 63. Current course selections on the web were helpful.
- 64. The web application for admission was useful.

Results of the Graduating Student Survey Spring 2004

n=160

- 65. The time it takes me to register is reasonable.
- 66. Financial aid information is readily available.
- 67. The amount of financial aid I received was adequate to meet my educational costs.
- 68. The Financial Aid Office staff is professional and courteous.
- 69. The Veterans Office certified my eligibility to the VA Regional Office in a timely and professional manner.
- 70. Information about student services is easy to obtain.
- 71. I used the web site to request university information.
- 72. I know how to make a complaint regarding student services.
- 73. TAMU-T provided ample support for me to succeed academically.

Information Concerning:
Student Services

% Disagree, Strongly Disagree

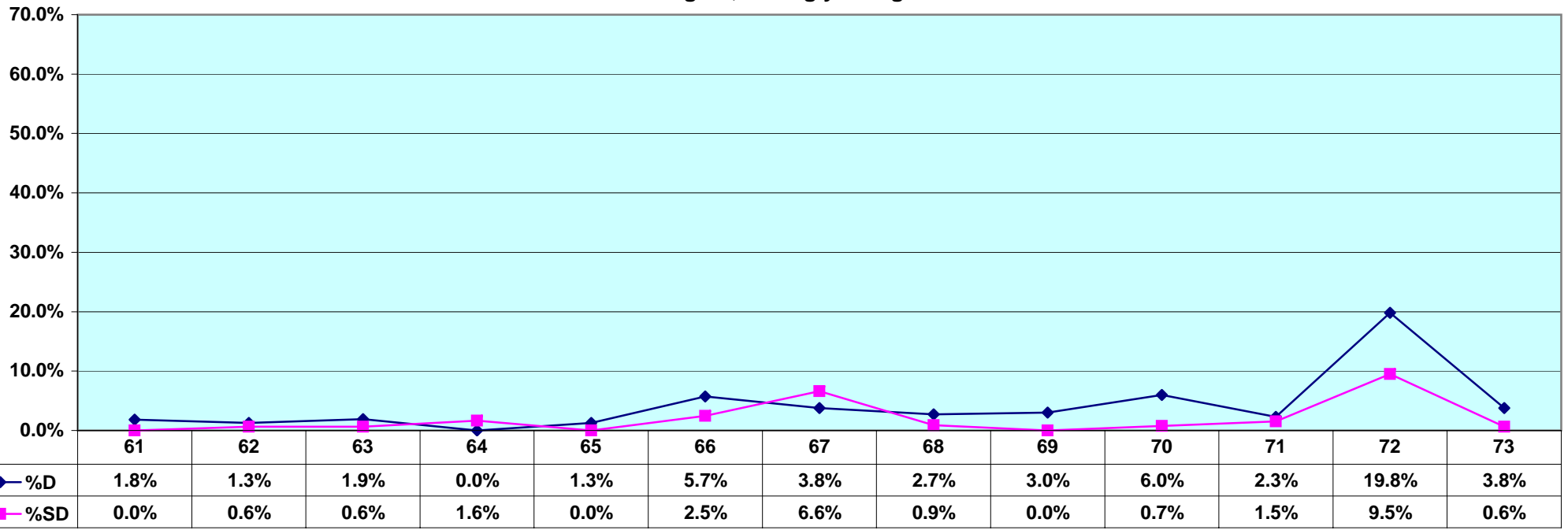

Concerning Student Services:

- 61. Appropriate resources are available to those with learning or physical disabilities.
- 62. Admissions materials were easy to obtain.
- 63. Current course selections on the web were helpful.

Results of the Graduating Student Survey Spring 2004

n=160

- 64. The web application for admission was useful.
- 65. The time it takes me to register is reasonable.
- 66. Financial aid information is readily available.
- 67. The amount of financial aid I received was adequate to meet my educational costs.
- 68. The Financial Aid Office staff is professional and courteous.
- 69. The Veterans Office certified my eligibility to the VA Regional Office in a timely and professional manner.
- 70. Information about student services is easy to obtain.
- 71. I used the web site to request university information.
- 72. I know how to make a complaint regarding student services.
- 73. TAMU-T provided ample support for me to succeed academically.

Information Concerning

Your Personal Development

% Strongly Agree, Agree

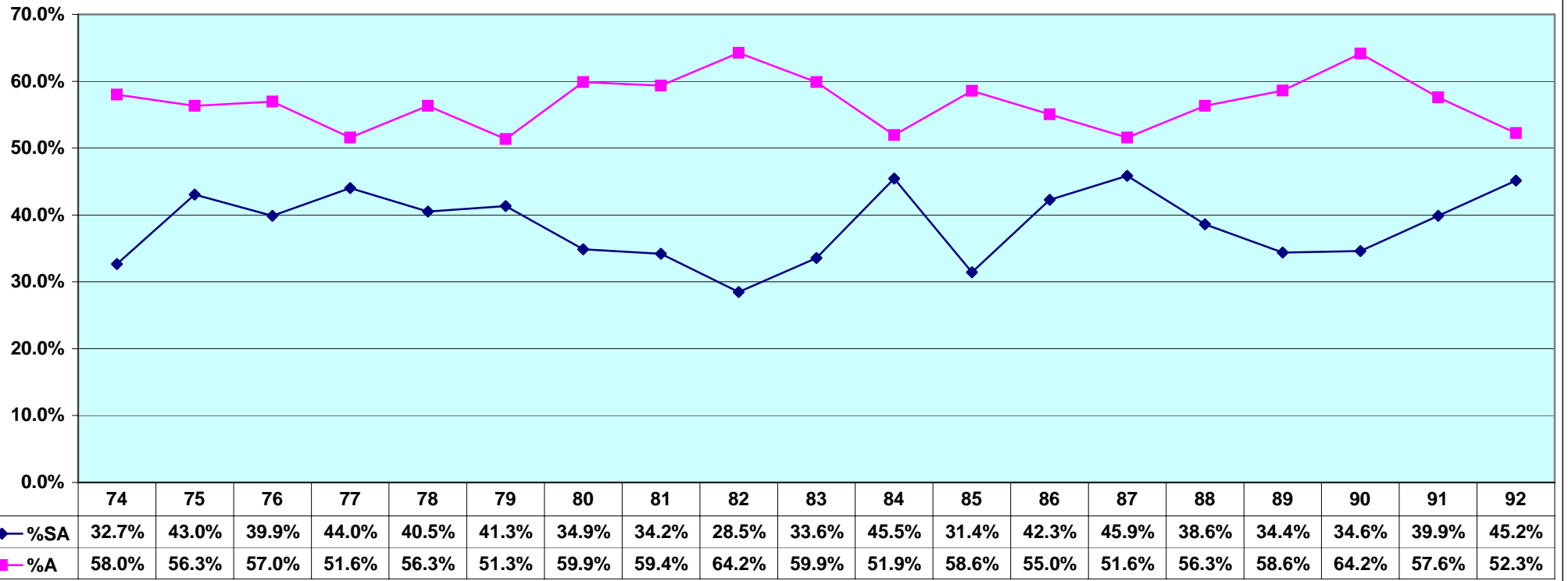

Please indicate to what extent you agree that your experience

Results of the Graduating Student Survey Spring 2004

n=160

at TAMU-T has enhanced these skills, abilities and attitudes.

- | | |
|--|--|
| <p>74. Developed an international perspective on problems and issues.</p> <p>75. Confidence in myself and my abilities.</p> <p>76. Learned effective written communication skills.</p> <p>77. Developed intellectual curiosity and original ideas.</p> <p>78. Think creatively to solve problems</p> <p>79. Gained proficiency in the use of computers.</p> <p>80. Evaluate and choose among alternative courses of action.</p> <p>81. Awareness of economic, political and social issues.</p> <p>82. Solve quantitative problems.</p> <p>83. Place current problems in historical/cultural/philosophical perspective.</p> | <p>84. Developed a commitment to life-long learning.</p> <p>85. Understand the methods of inquiry of the sciences.</p> <p>86. Appreciate and exercise my rights, responsibilities and privileges as a citizen.</p> <p>87. Work effectively with people whose attitudes and opinions are different from my own.</p> <p>88. Developed effective leadership skills.</p> <p>89. Developed proficiency in public speaking.</p> <p>90. Can analyze and draw conclusions from various types of data.</p> <p>91. Acquired a broad education.</p> <p>92. TAMU-T has provided me a good environment for my personal development.</p> |
|--|--|

Information Concerning

Your Personal Development

% Disagree, Strongly Disagree

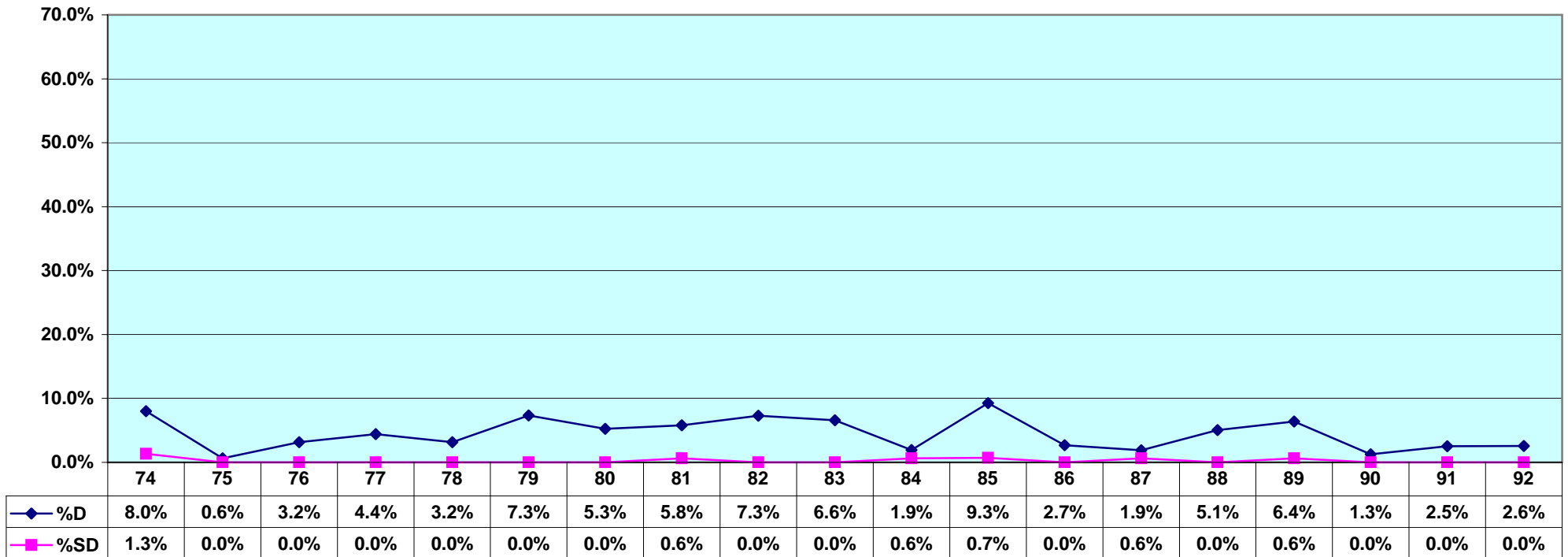

Results of the Graduating Student Survey Spring 2004

n=160

**Please indicate to what extent you agree that your experience
at TAMU-T has enhanced these skills, abilities and attitudes.**

- 74. Developed an international perspective on problems and issues.
- 75. Confidence in myself and my abilities.
- 76. Learned effective written communication skills.
- 77. Developed intellectual curiosity and original ideas.
- 78. Think creatively to solve problems
- 79. Gained proficiency in the use of computers.
- 80. Evaluate and choose among alternative courses of action.
- 81. Awareness of economic, political and social issues.
- 82. Solve quantitative problems.
- 83. Place current problems in historical/cultural/philosophical perspective.

- 84. Developed a commitment to life-long learning.
- 85. Understand the methods of inquiry of the sciences.
- 86. Appreciate and exercise my rights, responsibilities and privileges as a citizen.
- 87. Work effectively with people whose attitudes and opinions are different from my own.
- 88. Developed effective leadership skills.
- 89. Developed proficiency in public speaking.
- 90. Can analyze and draw conclusions from various types of data.
- 91. Acquired a broad education.
- 92. TAMU-T has provided me a good environment for my personal development.

Information Concerning:

Your Overall Experience at TAMU-T

% Strongly Agree, Agree

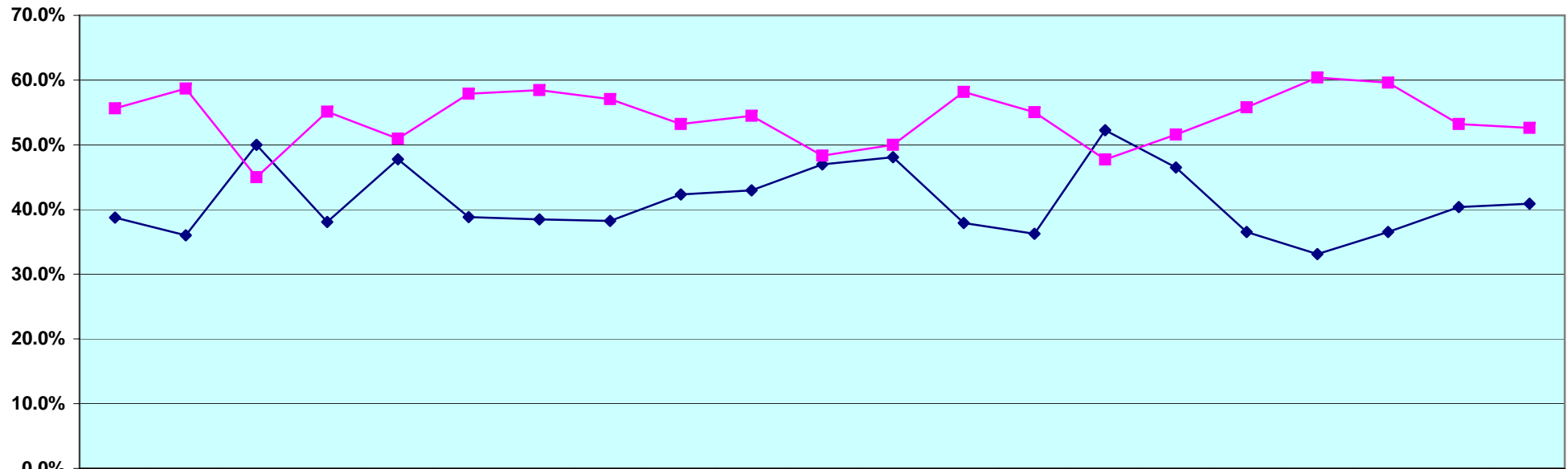

	93	94	95	96	97	98	99	100	101	102	103	104	105	106	107	108	109	110	111	1112	113
◆ % SA	38.8%	36.0%	50.0%	38.1%	47.8%	38.8%	38.5%	38.3%	42.3%	42.9%	47.0%	48.1%	37.9%	36.2%	52.3%	46.5%	36.5%	33.1%	36.5%	40.4%	40.9%
■ % A	55.6%	58.7%	45.0%	55.1%	51.0%	57.9%	58.5%	57.0%	53.2%	54.5%	48.3%	50.0%	58.2%	55.0%	47.7%	51.6%	55.8%	60.4%	59.6%	53.2%	52.6%

Results of the Graduating Student Survey Spring 2004

n=160

Please indicate your level of agreement with each of the following statements.

- | | |
|--|---|
| <p>93. The schedule of classes is informative and helpful.</p> <p>94. The university catalog is informative and helpful.</p> <p>95. I used the university catalog on the web.</p> <p>96. The catalog clearly states academic requirements.</p> <p>97. Web resources are informative and easy to use.</p> <p>98. Admissions material accurately portrays the institution.</p> <p>99. The student handbook provides the information I need.</p> <p>100. Faculty members are interested in the welfare of their students.</p> <p>101. Instructors stress the importance of spending significant amounts of time on academic work and on studying.</p> <p>102. I found other students at TAMU-T friendly and supportive.</p> | <p>103. I felt like I belonged at TAMU-T.</p> <p>104. My prior educational preparation was sufficient for academic success at TAMU-T.</p> <p>105. I found a stimulating intellectual environment at TAMU-T.</p> <p>106. I have developed many good social ties here.</p> <p>107. The grounds are well-kept.</p> <p>108. Information is readily available on the web-site.</p> <p>109. University offices are open at convenient times.</p> <p>110. I believe that the institution will respond to my needs and concerns.</p> <p>111. Teaching facilities are suitable for their purpose.</p> <p>112. I would advise a friend to attend TAMU-T.</p> <p>113. I would highly rate my experience at TAMU-T.</p> |
|--|---|

Information Concerning:

Your Overall Experience at TAMU-T

% Disagree, Strongly Disagree

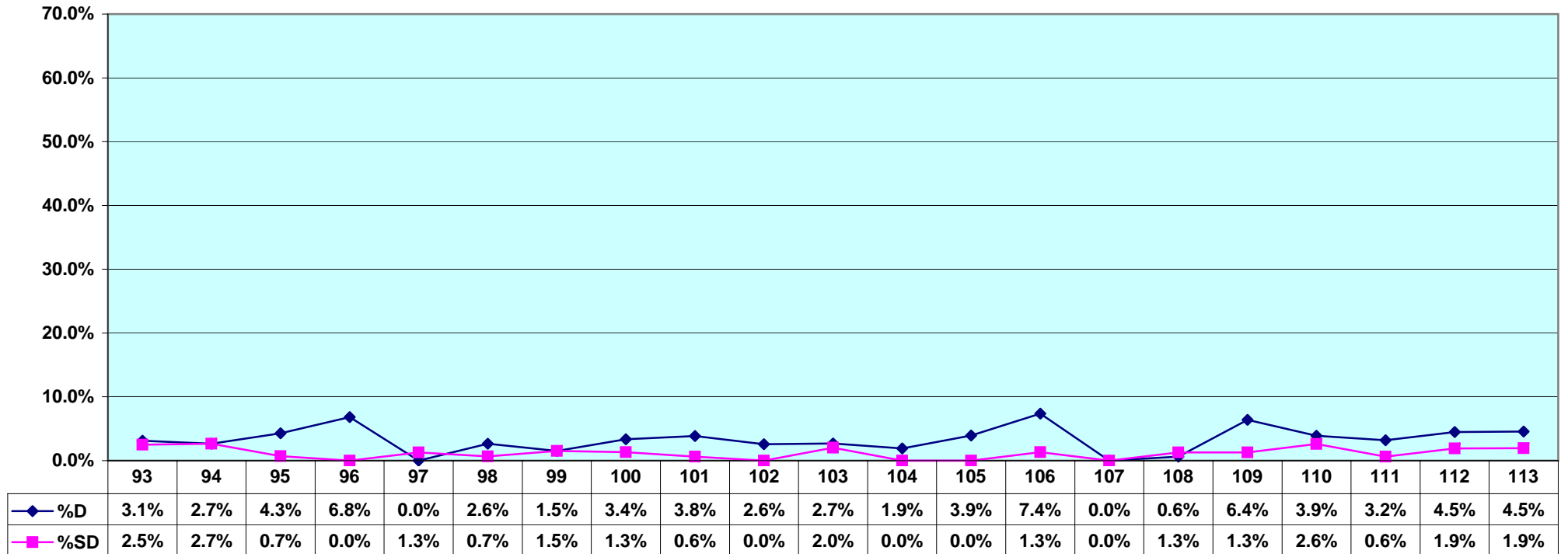

%SD	2.3%	2.7%	0.7%	0.0%	1.3%	0.7%	1.3%	1.3%	0.0%	0.0%	2.0%	0.0%	0.0%	1.3%	0.0%	1.3%	1.3%	2.0%	0.0%	1.3%	1.3%
-----	------	------	------	------	------	------	------	------	------	------	------	------	------	------	------	------	------	------	------	------	------

Please indicate your level of agreement with each of the following statements.

- | | |
|--|---|
| <p>93. The schedule of classes is informative and helpful.</p> <p>94. The university catalog is informative and helpful.</p> <p>95. I used the university catalog on the web.</p> <p>96. The catalog clearly states academic requirements.</p> <p>97. Web resources are informative and easy to use.</p> <p>98. Admissions material accurately portrays the institution.</p> <p>99. The student handbook provides the information I need.</p> <p>100. Faculty members are interested in the welfare of their students.</p> <p>101. Instructors stress the importance of spending significant amounts of time on academic work and on studying.</p> <p>102. I found other students at TAMU-T friendly and supportive.</p> | <p>103. I felt like I belonged at TAMU-T.</p> <p>104. My prior educational preparation was sufficient for academic success at TAMU-T.</p> <p>105. I found a stimulating intellectual environment at TAMU-T.</p> <p>106. I have developed many good social ties here.</p> <p>107. The grounds are well-kept.</p> <p>108. Information is readily available on the web-site.</p> <p>109. University offices are open at convenient times.</p> <p>110. I believe that the institution will respond to my needs and concerns.</p> <p>111. Teaching facilities are suitable for their purpose.</p> <p>112. I would advise a friend to attend TAMU-T.</p> <p>113. I would highly rate my experience at TAMU-T.</p> |
|--|---|

Information Concerning:

Your Overall Experience at TAMU-T

Please indicate the impact that each of the following had on your experience at TAMU-T:

114
Academic Challenge

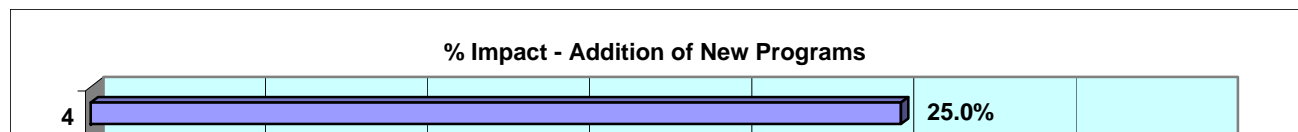
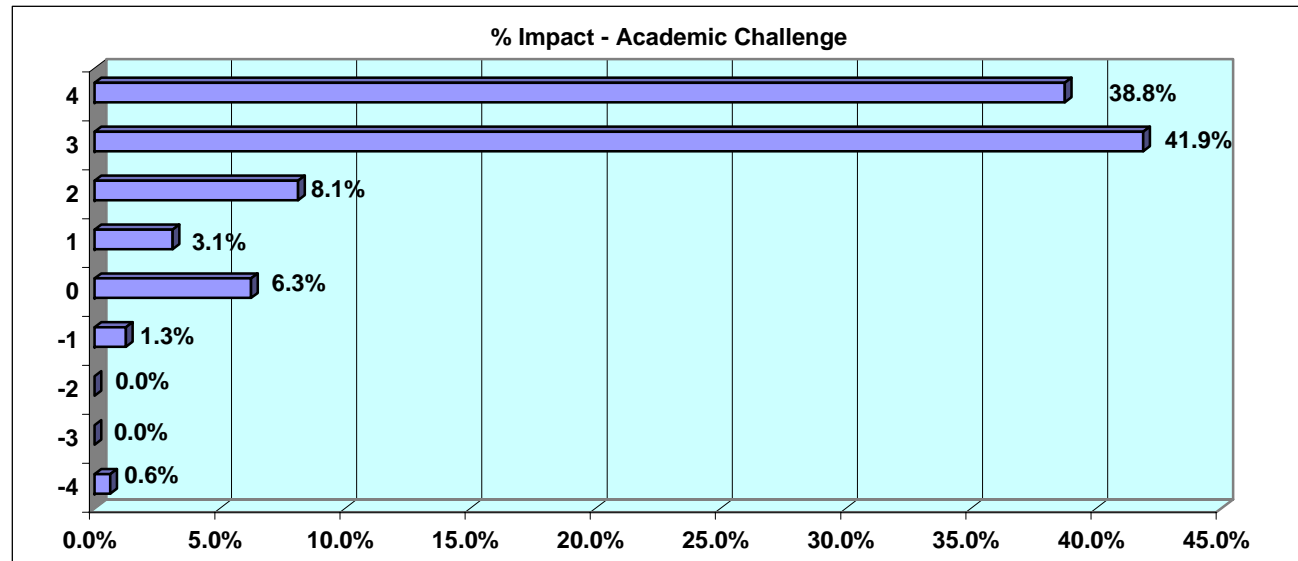

Results of the Graduating Student Survey
Spring 2004

n=160

115
Addition of new programs

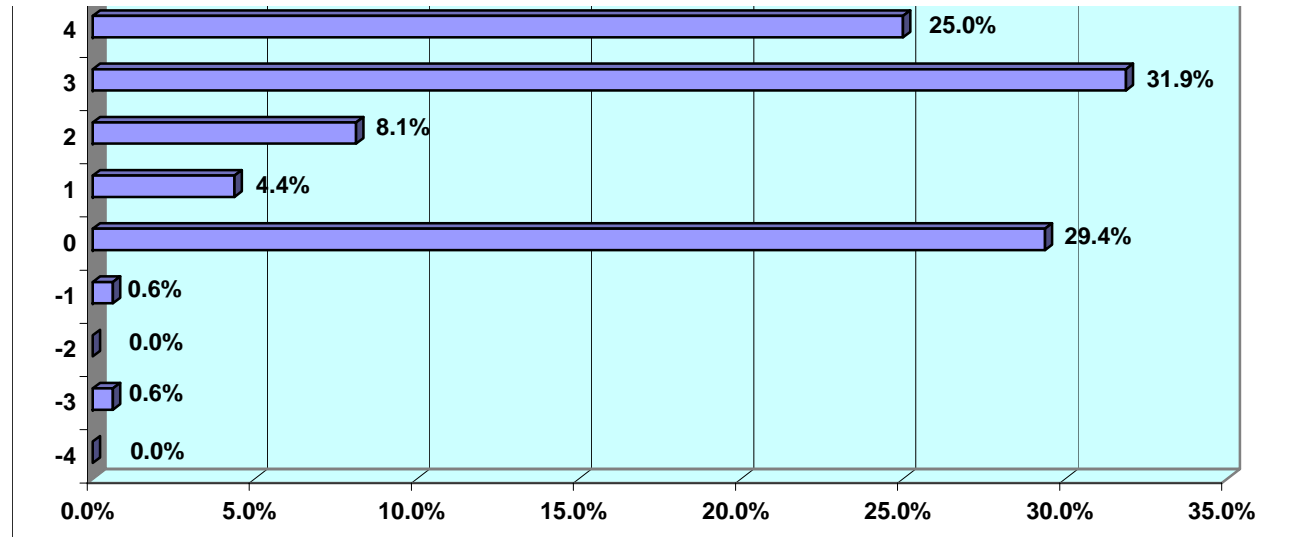

Information Concerning:

Your Overall Experience at TAMU-T

Please indicate the impact that each of the following had on your experience at TAMU-T:

116
Expansion plans for Campus

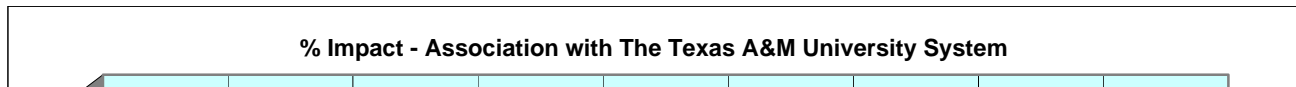
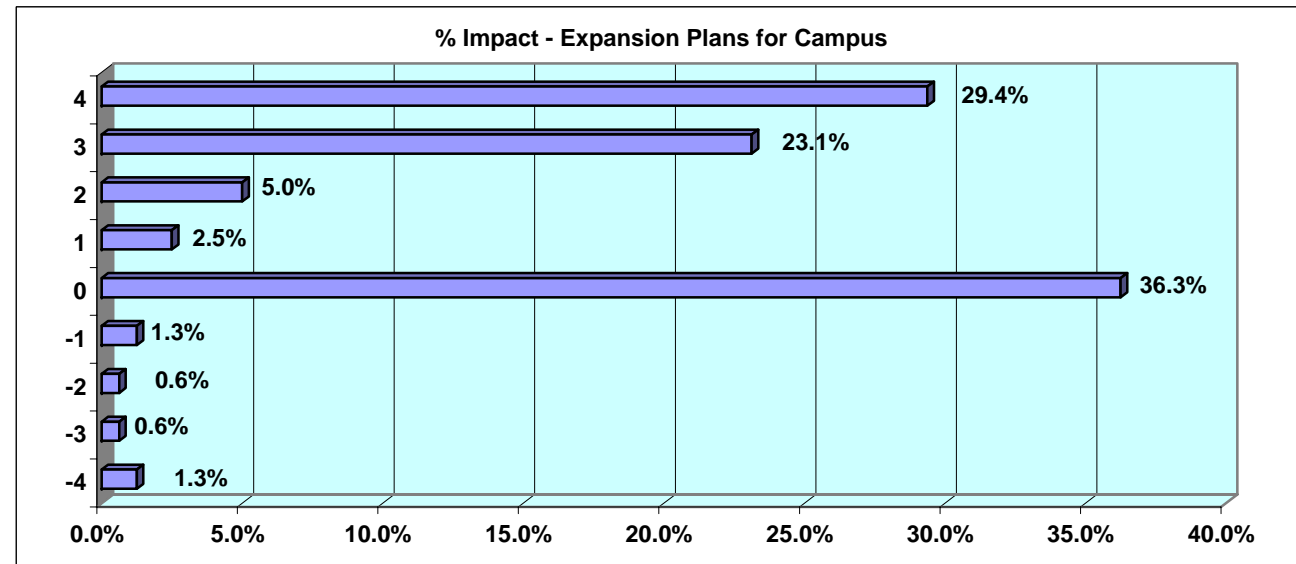

Results of the Graduating Student Survey
Spring 2004

n=160

117
Association with The
Texas A&M University
System

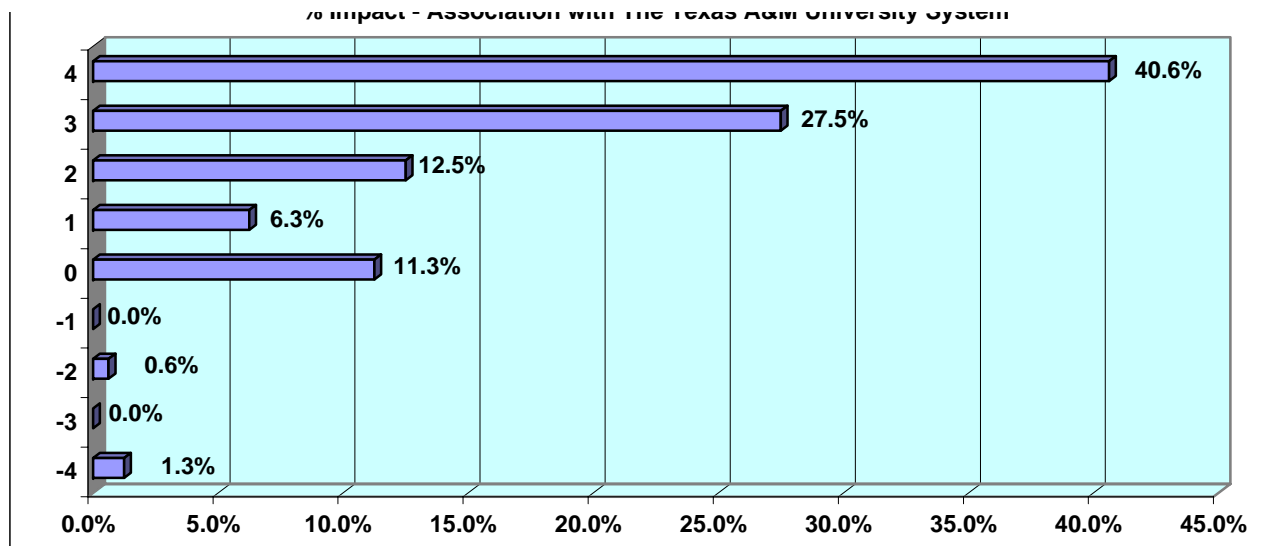

Information Concerning:

Your Overall Experience at TAMU-T

Please indicate the impact that each of the following had on your experience at TAMU-T:

118
Cost

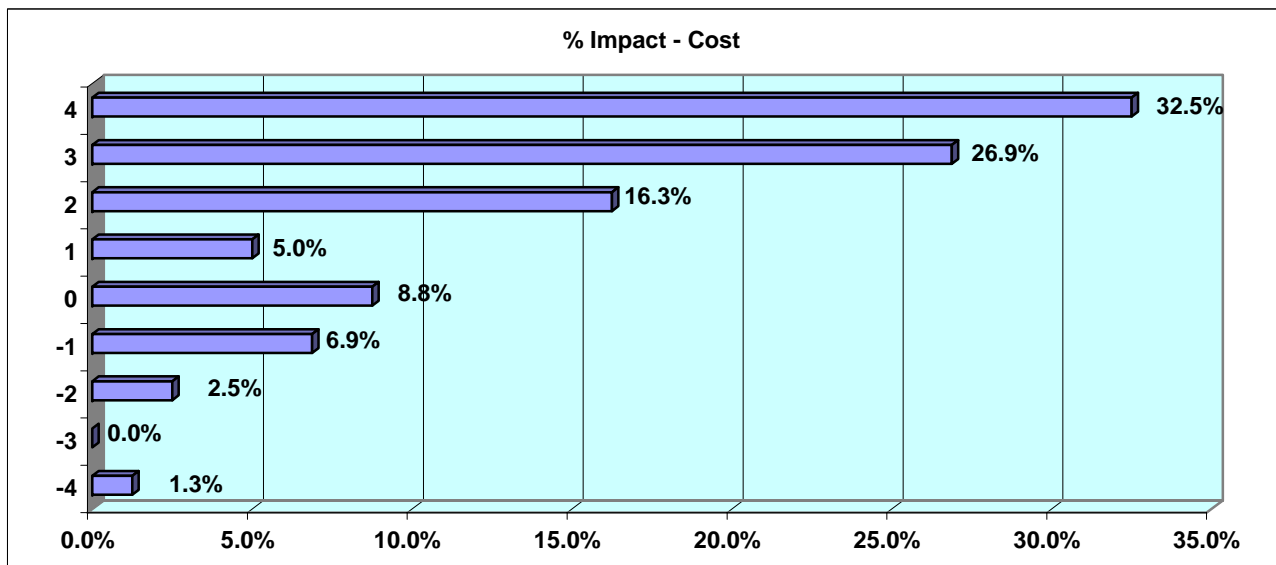

% Impact - Distance to your home

Results of the Graduating Student Survey
Spring 2004

n=160

119
Distance to your home

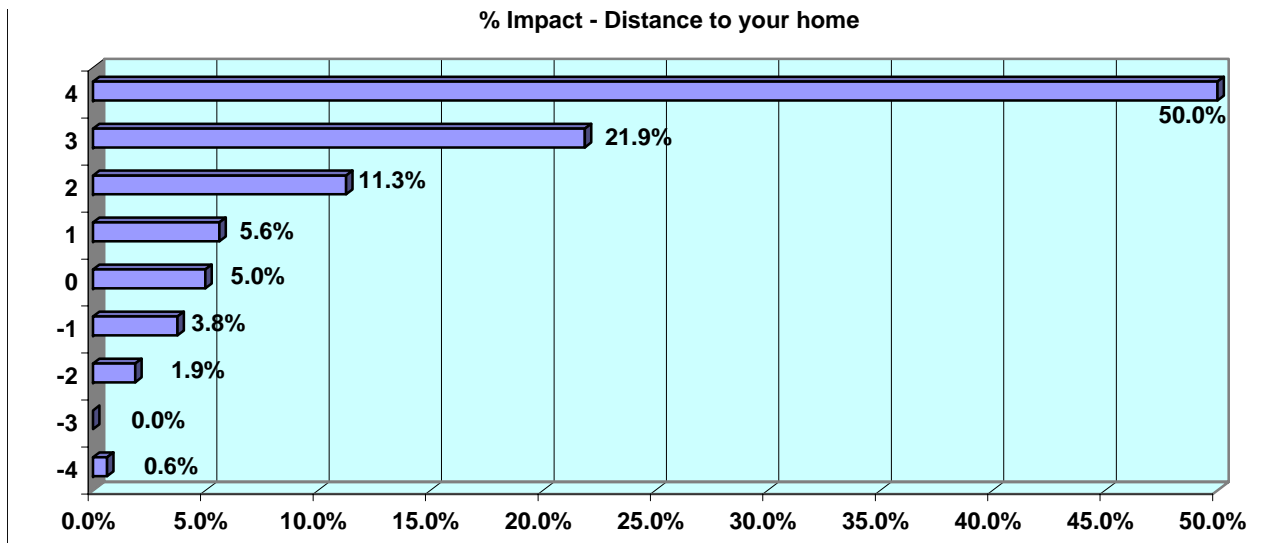

Information Concerning:

Your Overall Experience at TAMU-T

Please indicate the impact that each of the following had on your experience at TAMU-T:

120
Facilities

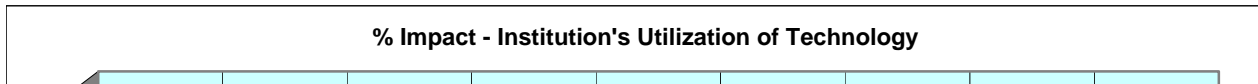
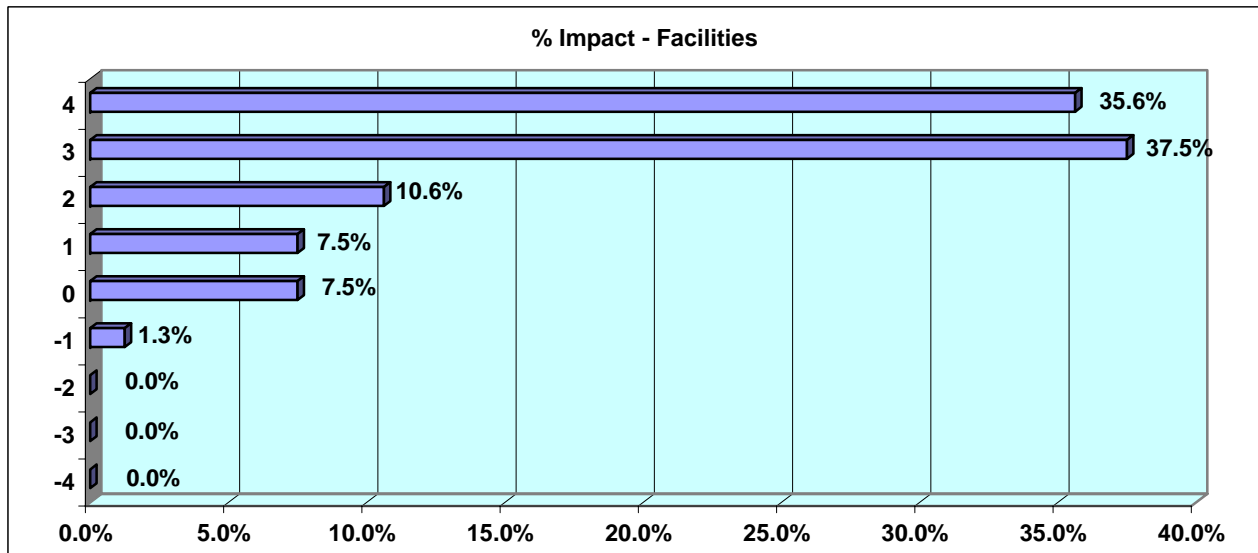

Results of the Graduating Student Survey
Spring 2004

n=160

121
Institution's
utilization of
technology

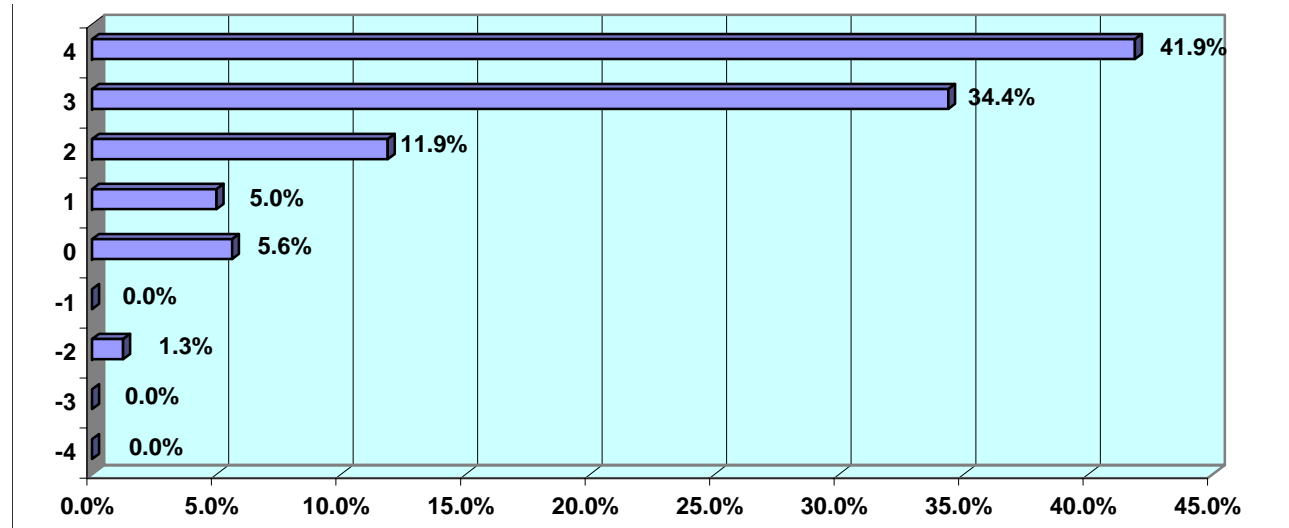

Information Concerning:

Your Overall Experience at TAMU-T

Please indicate the impact that each of the following had on your experience at TAMU-T:

122
Located in Texarkana

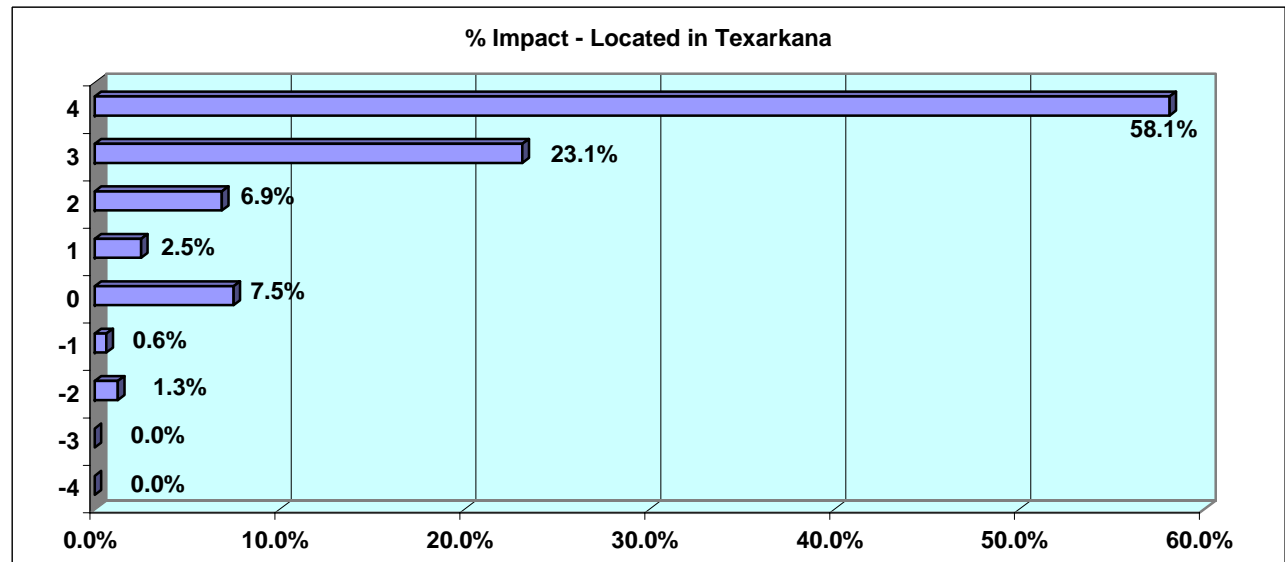

% Impact - Proximity to Texarkana College

Results of the Graduating Student Survey
Spring 2004

n=160

123
Proximity to
Texarkana College

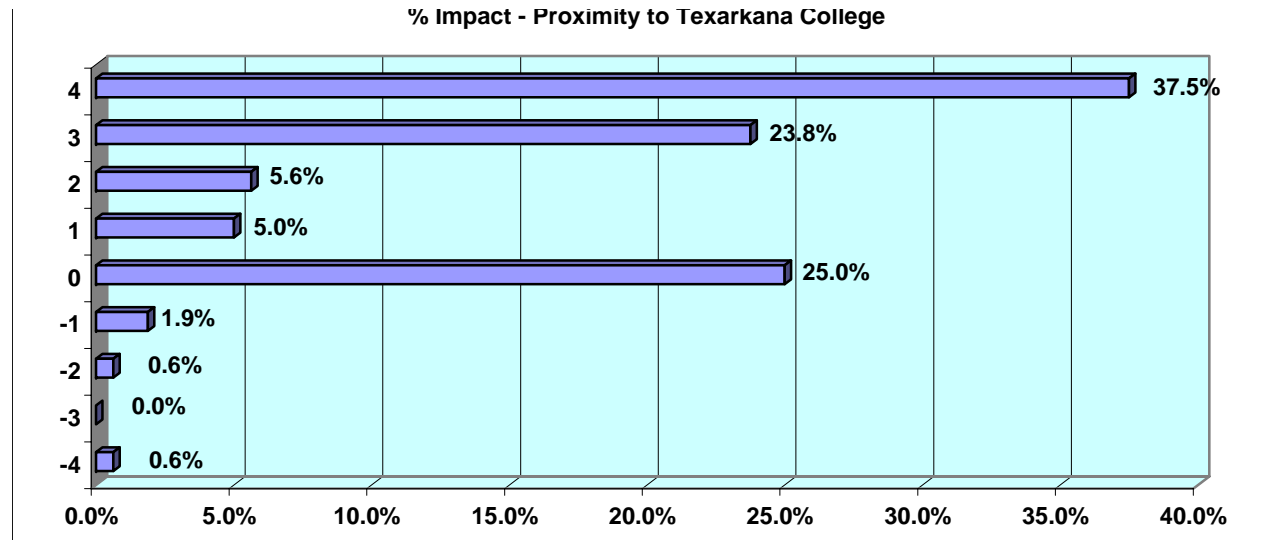

Information Concerning:

Your Overall Experience at TAMU-T

Please indicate the impact that each of the following had on your experience at TAMU-T:

124
Relationship to
other students

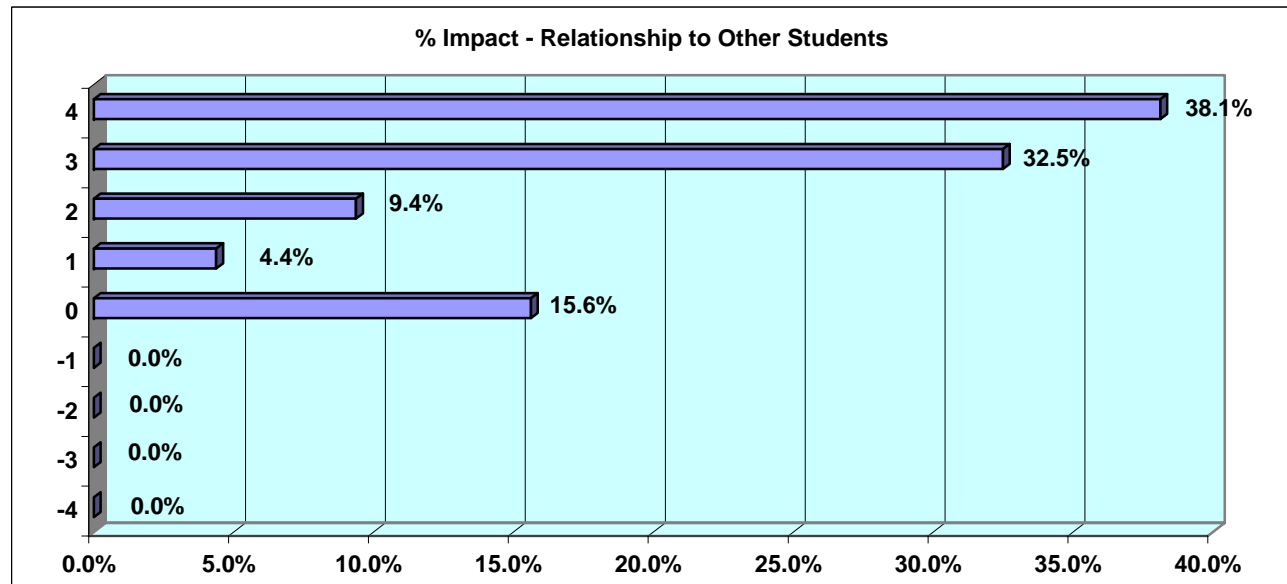

125
Reputation of the
Institution

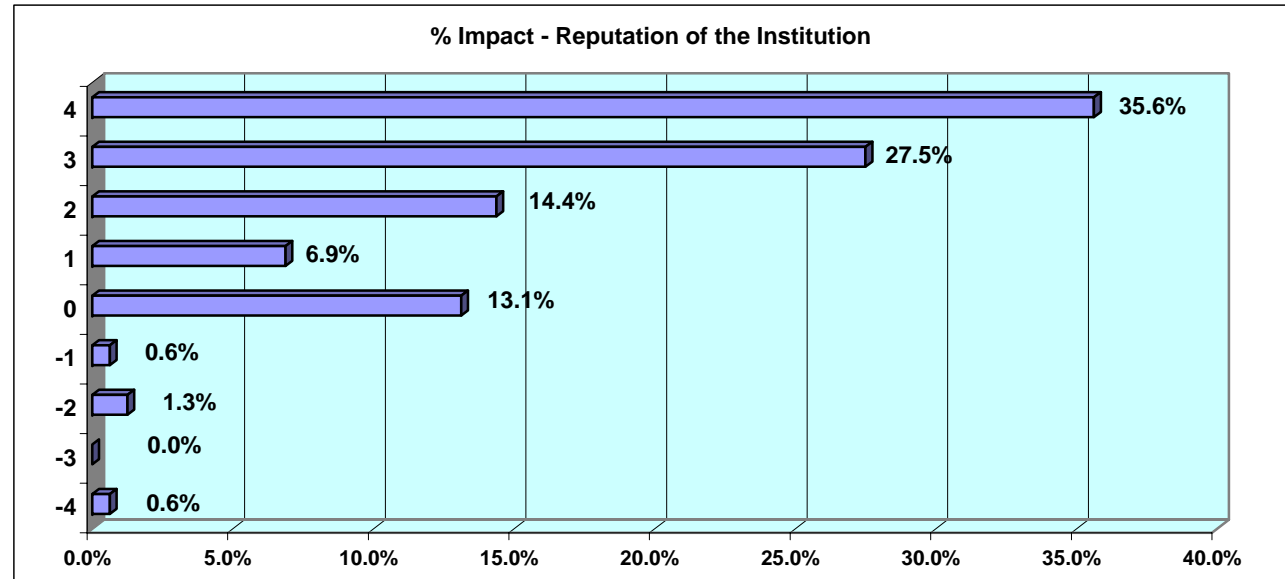

Information Concerning:

Your Overall Experience at TAMU-T

Please indicate the impact that each of the following had on your experience at TAMU-T:

126
Reputation of your
major field program

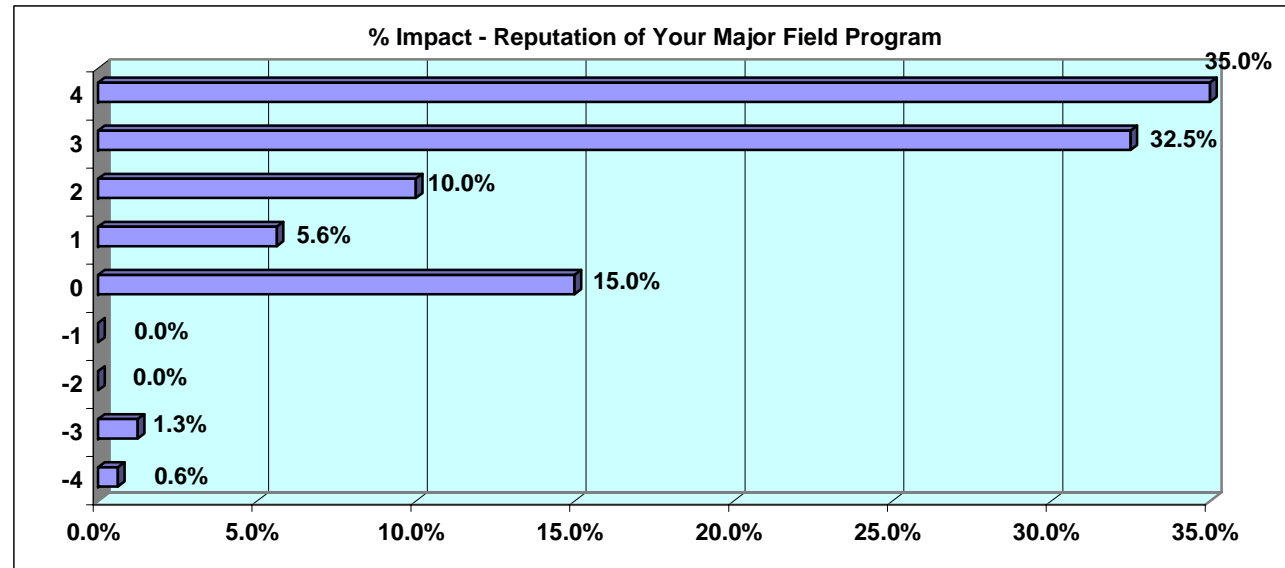

127
Student activities

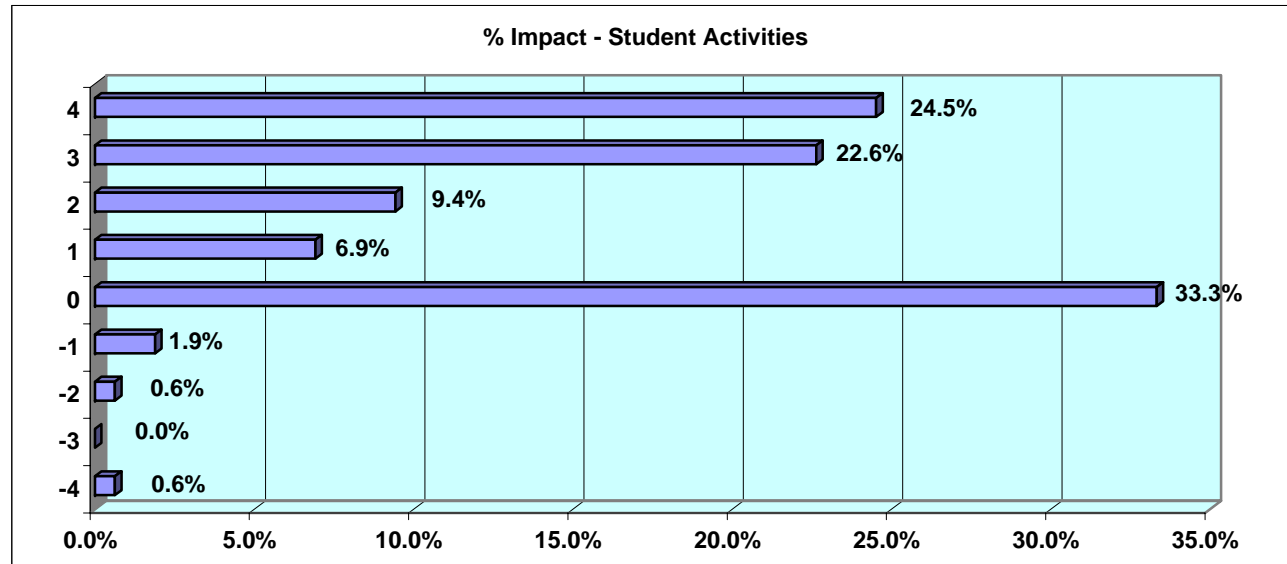

Information Concerning:

Your Overall Experience at TAMU-T

Please indicate the impact that each of the following had on your experience at TAMU-T:

128
Student to teacher ratio

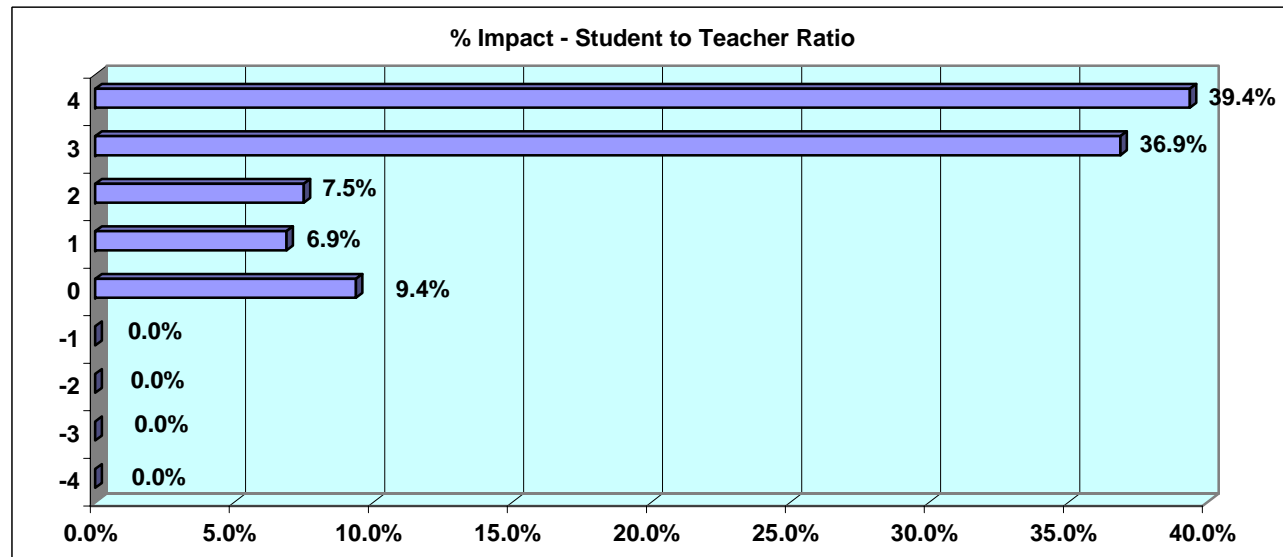

Results of the Graduating Student Survey
Spring 2004

n=160

129
Other

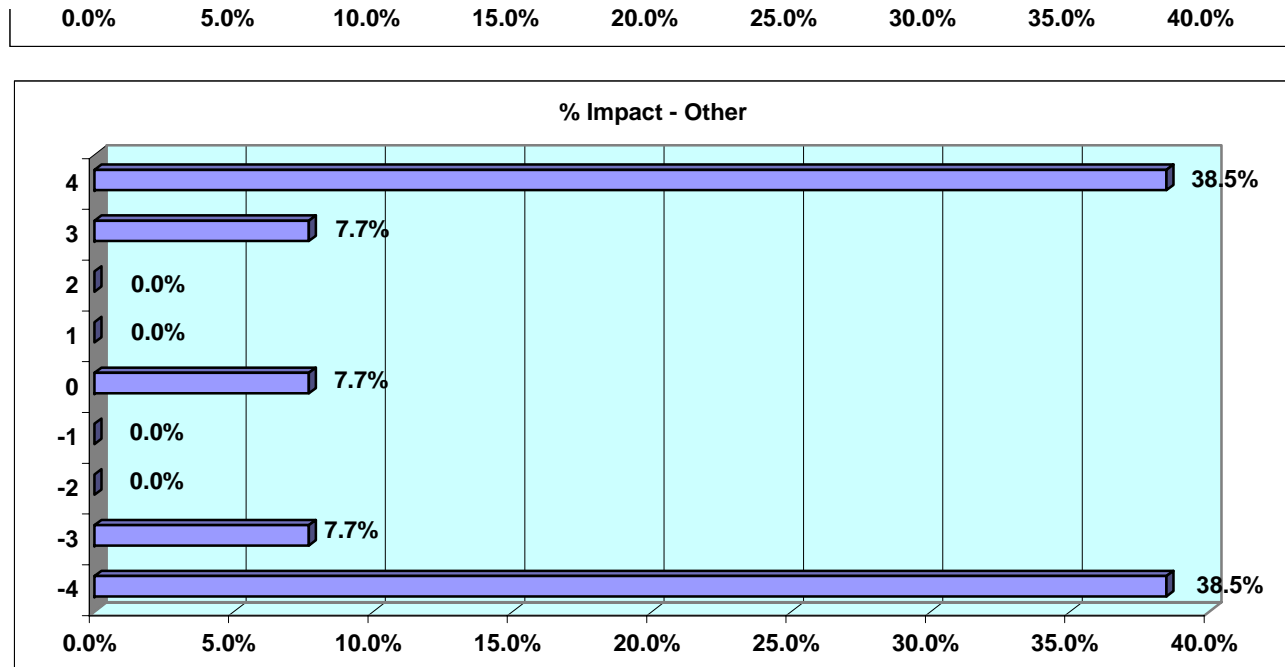

Information Concerning:

Your Overall Experience at TAMU-T

129. Other factors that had an impact on students' experience at TAMU-T

Rating

- 4 KNOWLEDGE & EXPERIENCE OF PSYCHOLOGY DEPARTMENT FACULTY
(Health and Behavioral Sciences student)
- 4 THIS SCHOOL HAD A VERY POSITIVE IMPACT ON MY LIFE.
(Business Student)
- 4 STUDENT SERVICES ARE EXCEPTIONALLY GREAT. THEY ALWAYS HAVE SOMETHING GOING ON. THANK YOU.
(Health and Behavioral Sciences student)
- 4 GREAT SMALL UNIVERSITY
(Business Student)
- 4 THE INTERNATIONAL TEACHERS ARE OBVIOUSLY GOOD IN THEIR CHOSEN FIELDS, BUT IF YOU CANNOT UNDERSTAND THEM (ACCENT) WHAT DOES IT MATTER?

(Business Student)

- 3 I FEEL THAT THIS IS A WONDERFUL UNIVERSITY! I HOPE TO SEE THE MASS COMMUNICATION PROGRAM GROW AND PROVIDE MORE BROAD COURSES IN YEARS TO COME.
(Arts & Sciences and Education student)
- 0 I AM PLEASED THAT I WAS ABLE TO OBTAIN A DEGREE. TAMU-T HAS CHALLENGED ME IN EVERY HUMAN WAY POSSIBLE AND I HAVE GROWN TREMENDOUSLY DUE TO THESE EXPERIENCES.
(Arts & Sciences and Education student)
- 3 AMOUNT OF INFORMATION GIVEN REGARDING FIELD AND RESIDENT-BASED SEMESTERS.
(Arts & Sciences and Education student)
- 4 TAMUT CANNOT TELL ME WHAT CLASSES WILL TRANSFER UNTIL MY GRADES COME IN. THIS COULD CAUSE ME TO TAKE CLASSES THAT I DON'T NEED, & MAY MAKE ME UNELIGIBLE FOR GRADUATION.
(Arts & Sciences and Education student)
- 4 LACK OF QUALITY INSTRUCTORS THAT HAVE MASTERED THE ENGLISH LANGUAGE AS WELL AS REACHED PROFICIENCY IN THEIR FIELD.
(Business Student)

Information Concerning:

Your Overall Experience at TAMU-T

129. Other factors that had an impact on students' experience at TAMU-T

Rating

- 4 COURSES NEED TO BE OFFERED MORE REGULARLY. THE ED COURSES COULD ALTERNATE BETWEEN NIGHTS AND DAYS. GOING THREE NIGHTS DURING FIELD-BASE IS HARD.
(Arts & Sciences and Education student)
- 4 TESTING CENTER SHOULD BE OPEN ON SATURDAY AT LEAST & MAYBE ON SUNDAY FOR STUDENTS THAT HAVE TO WORK 9-5 MON-FRI
(Business Student)
- 4 SHARING THE LIBRARY WITH TEXARKANA COLLEGE - TOO NOISY DUE TO TEXARKANA COLLEGE STUDENTS NOT RESPECTING THE ENVIRONMENT. SOME GROUP "STUDY" SESSIONS OCCURRING IN DESIGNATED QUIET AREAS..
(Arts & Sciences and Education student)
- no rating THE ADMISSION REQUIREMENTS (GRE) CAUSED ME TO DELAY COMPLETING MY DEGREE UNTIL I WENT TO TAMU-C AND COMPLETED A MASTERS DEGREE THERE FIRST

(Arts & Sciences and Education student)

Information Concerning:

Your Personal Background

130. Gender

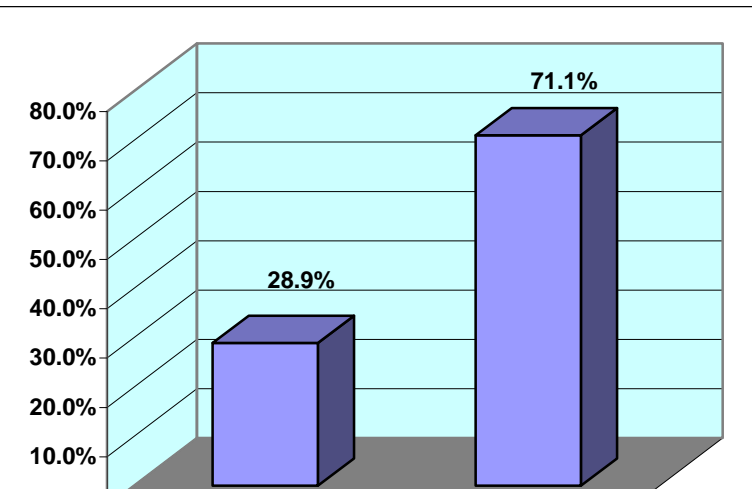

131. How would you describe your race / ethnicity

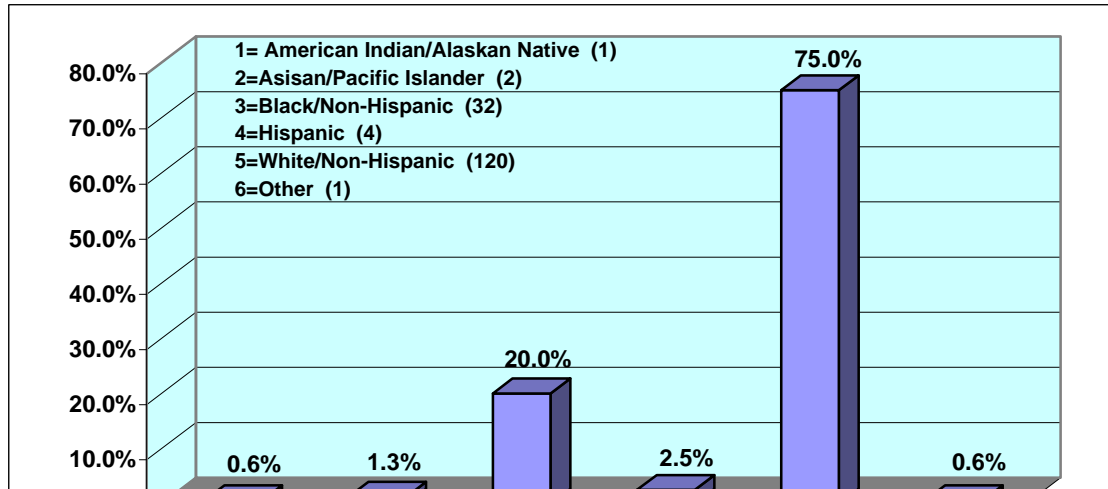

Results of the Graduating Student Survey
Spring 2004

n=160

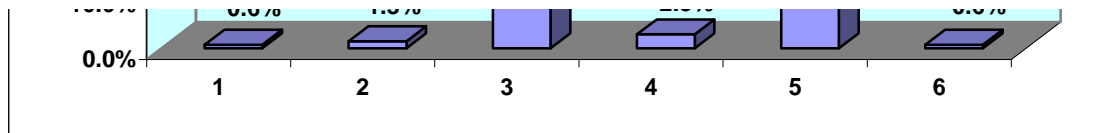
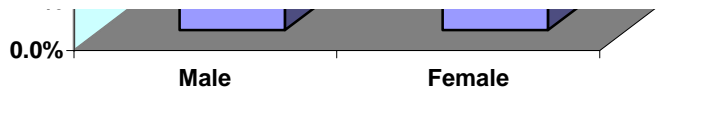

133. Mark the category that best describes your employment status during a typical Fall or Spring semester at TAMU-T.

